5. Benedictus

Viola 1 ad lib.

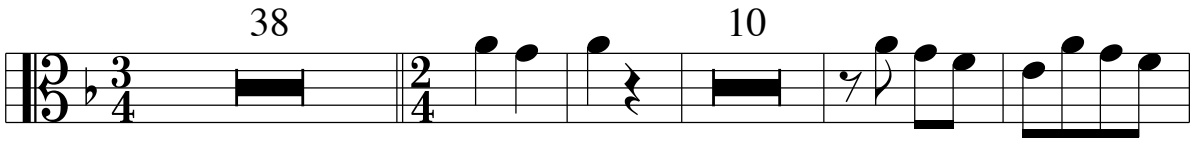

53

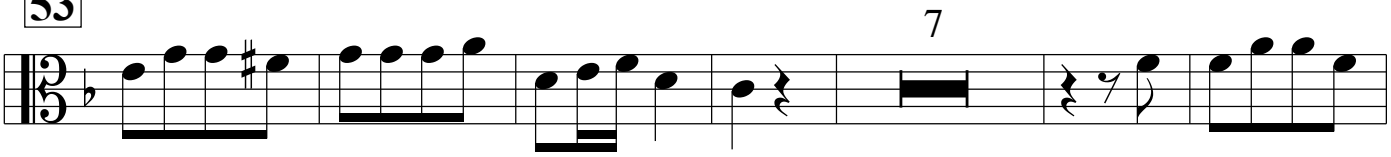
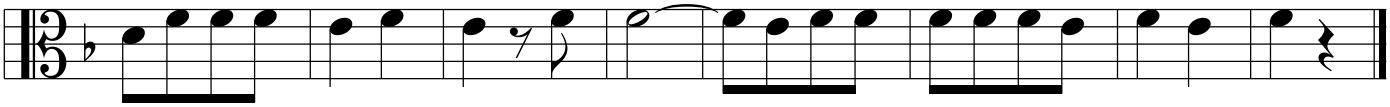
66