Messe brève in C

Kyrie

Charles Gounod

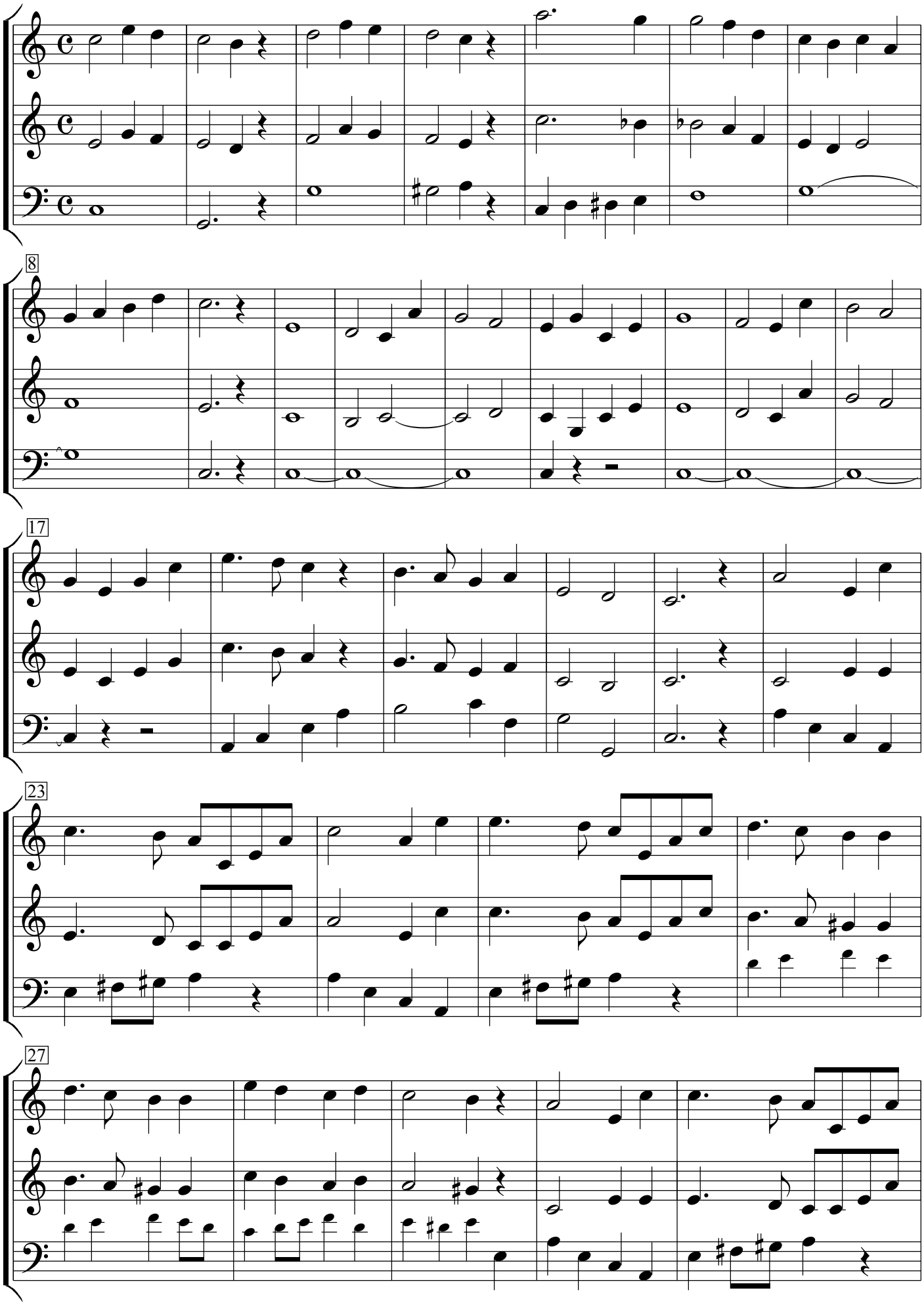

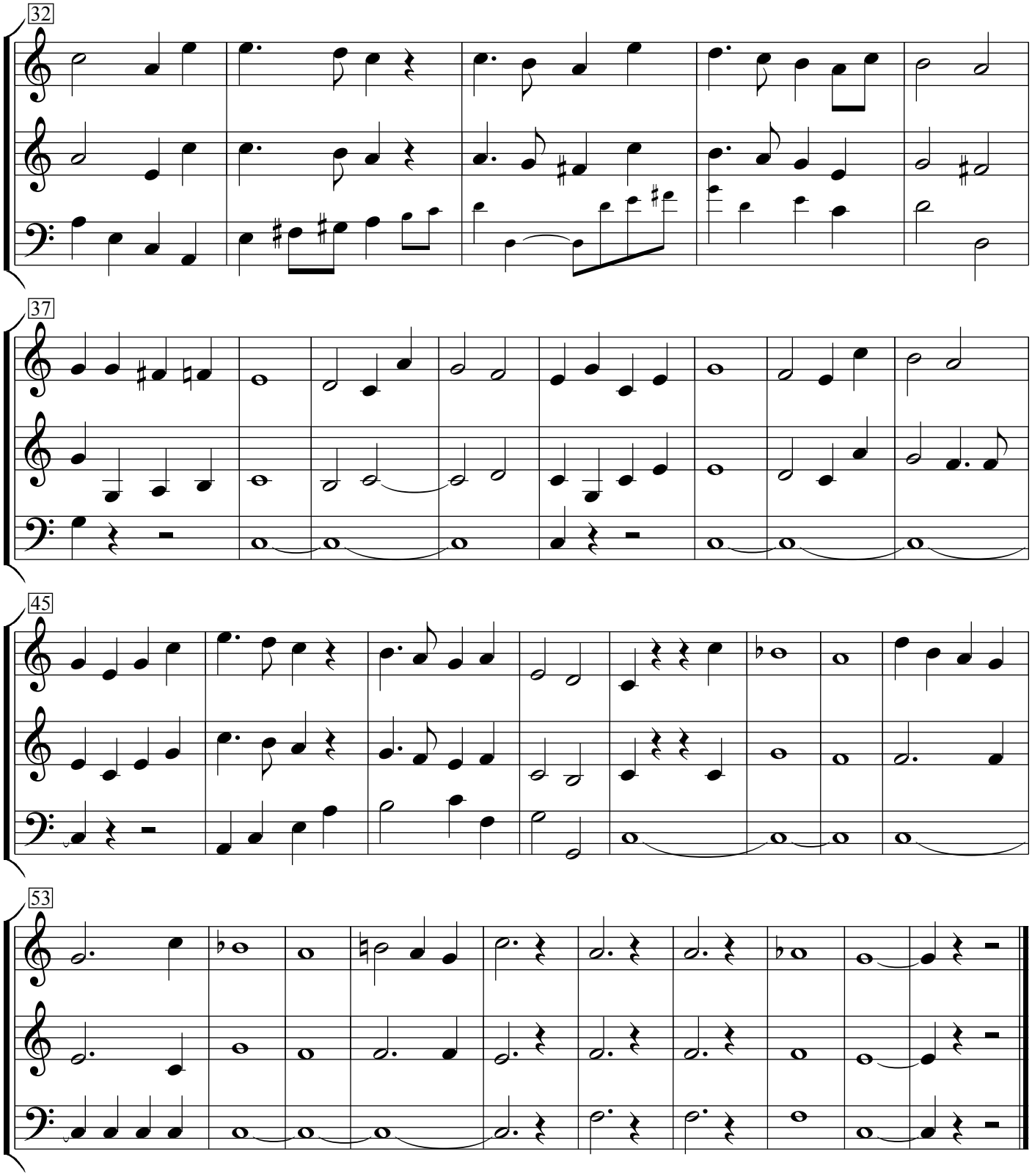

www.kantoreiarchiv.de
www.kreuznacherdiakonie.de