3. Credo

Flauto tenore

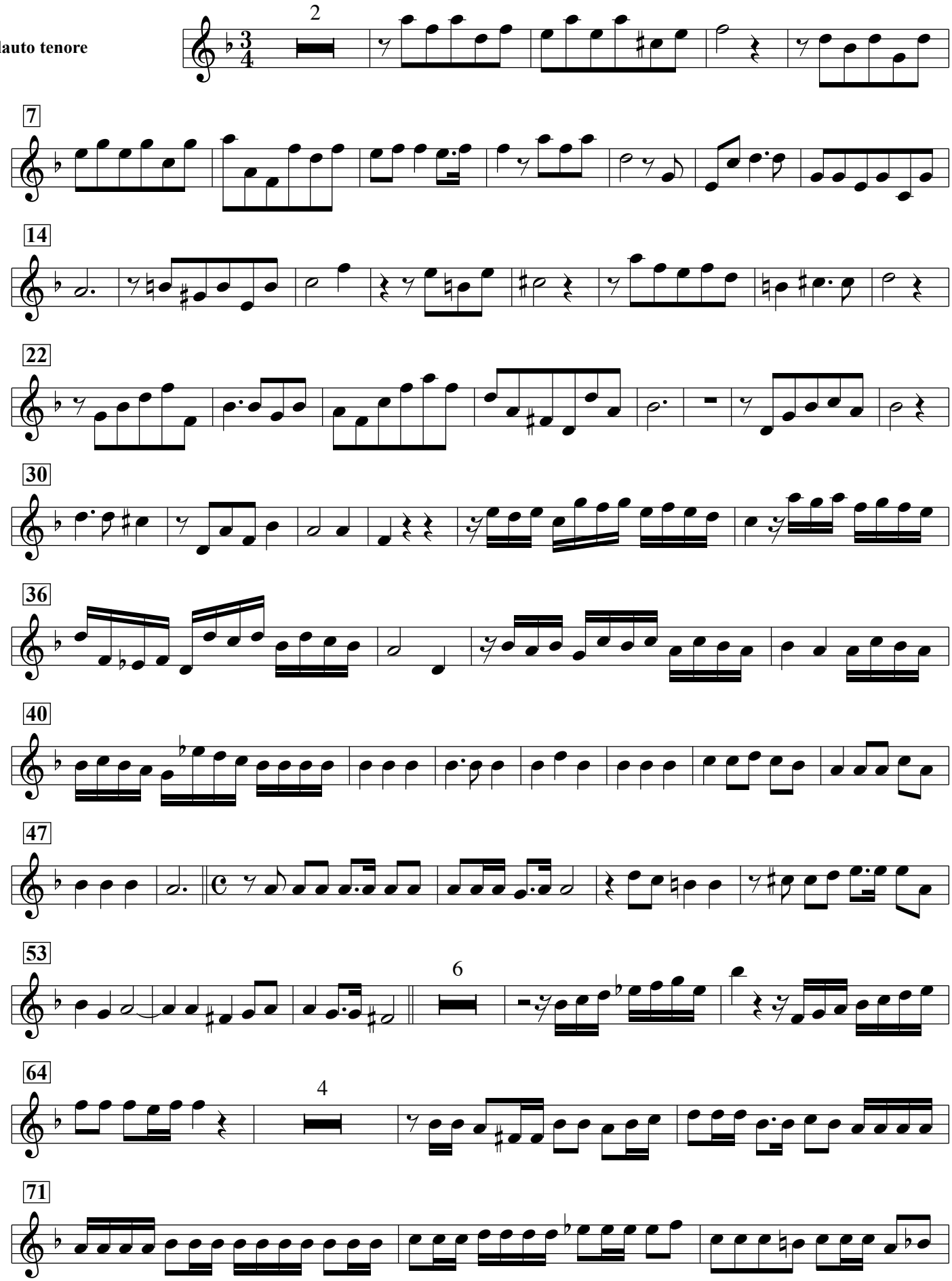

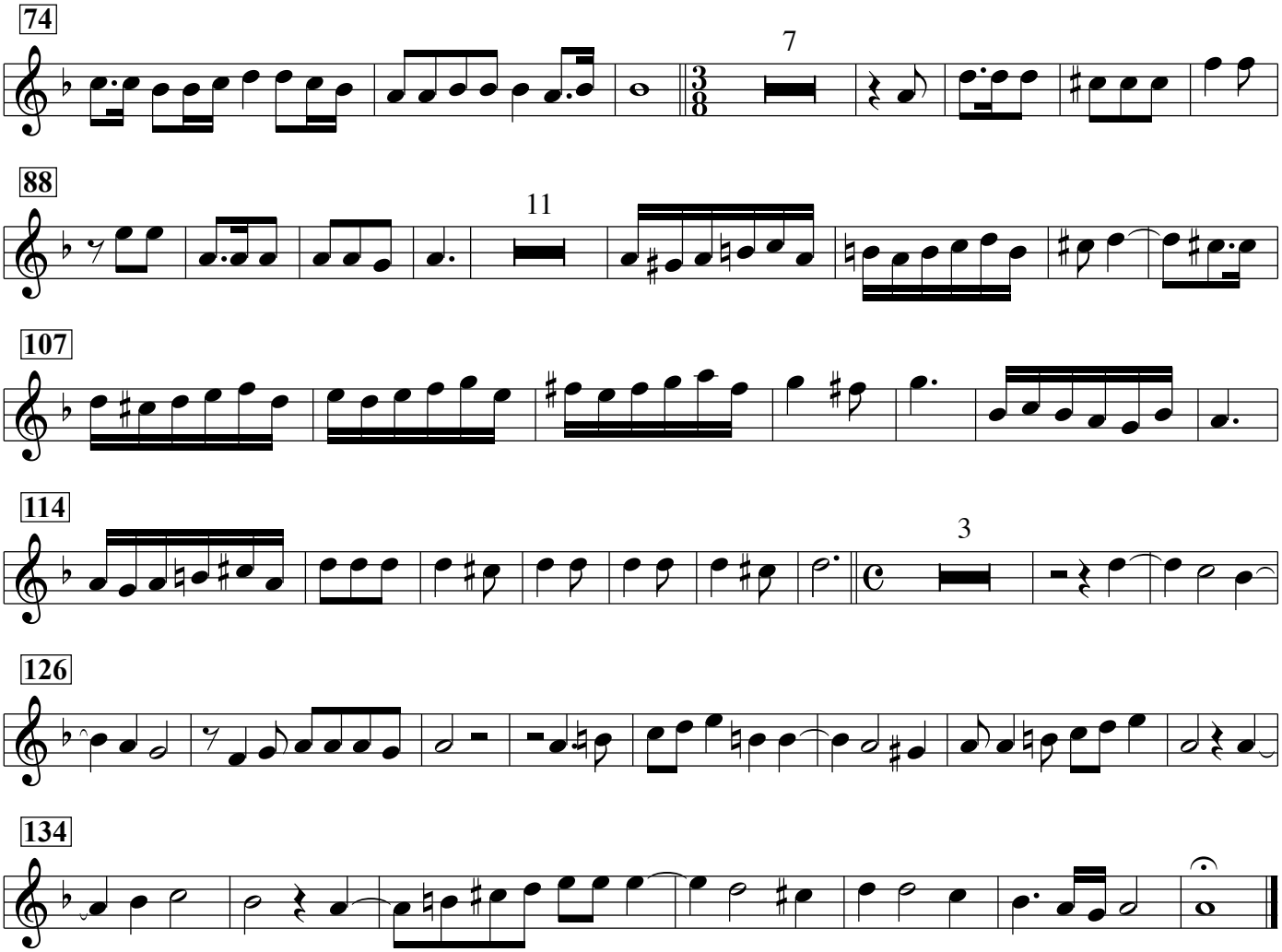
74
7
88
11
107
114
3
126
134