8. Sicut locutus est *Allegro ma poco*
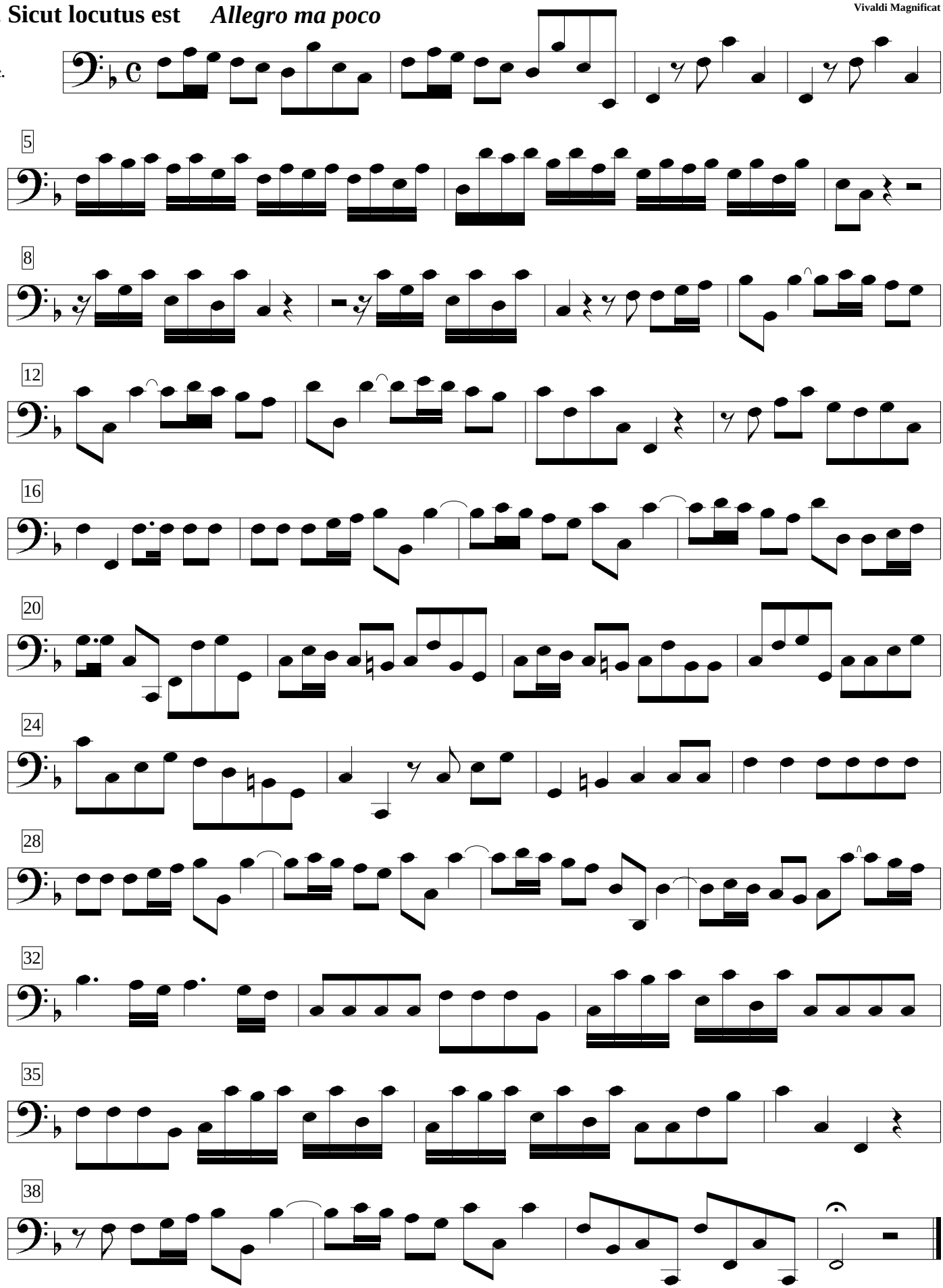
B.c.