Hallelujah

G. Fr. Händel

Violino 2

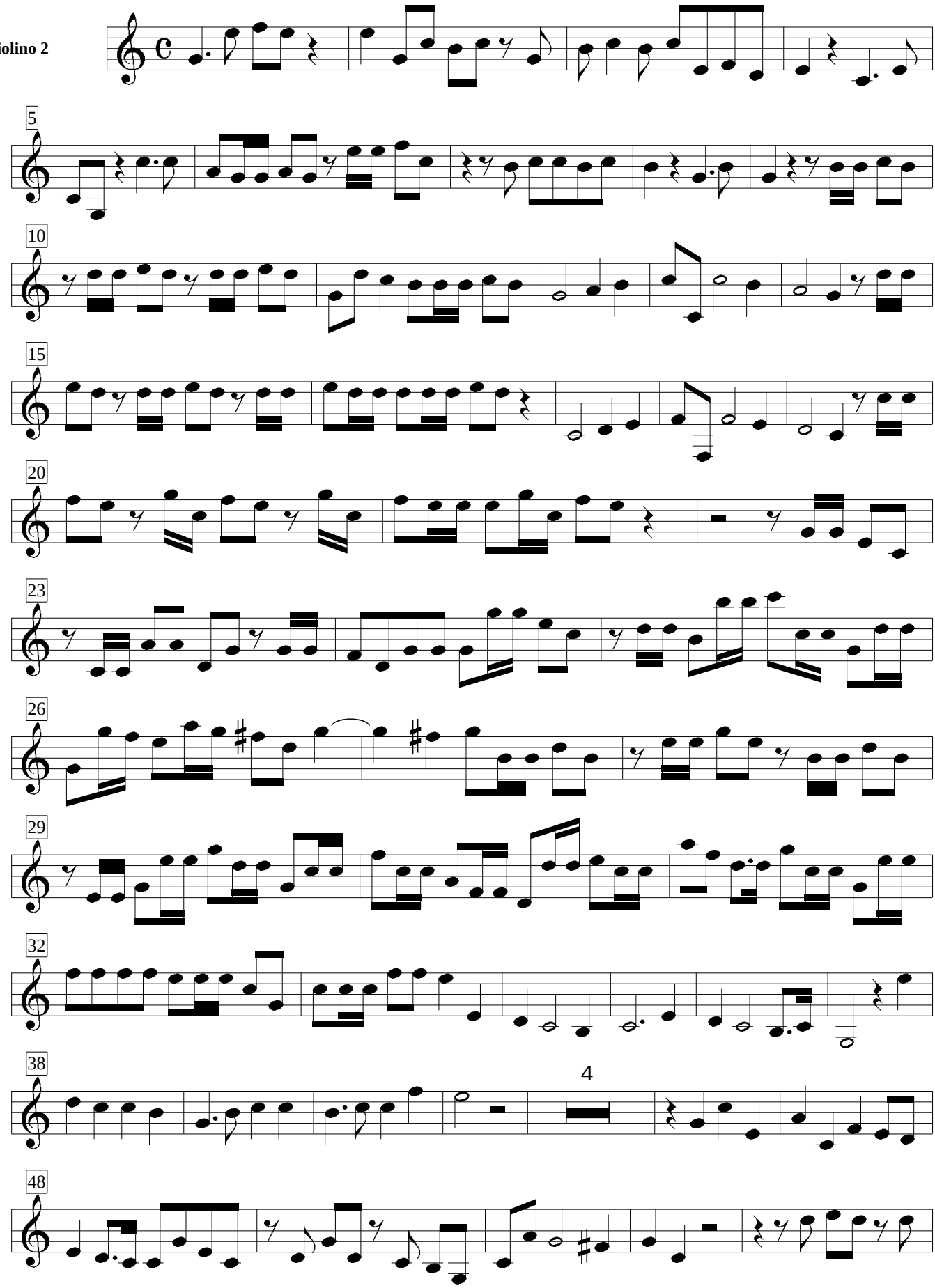

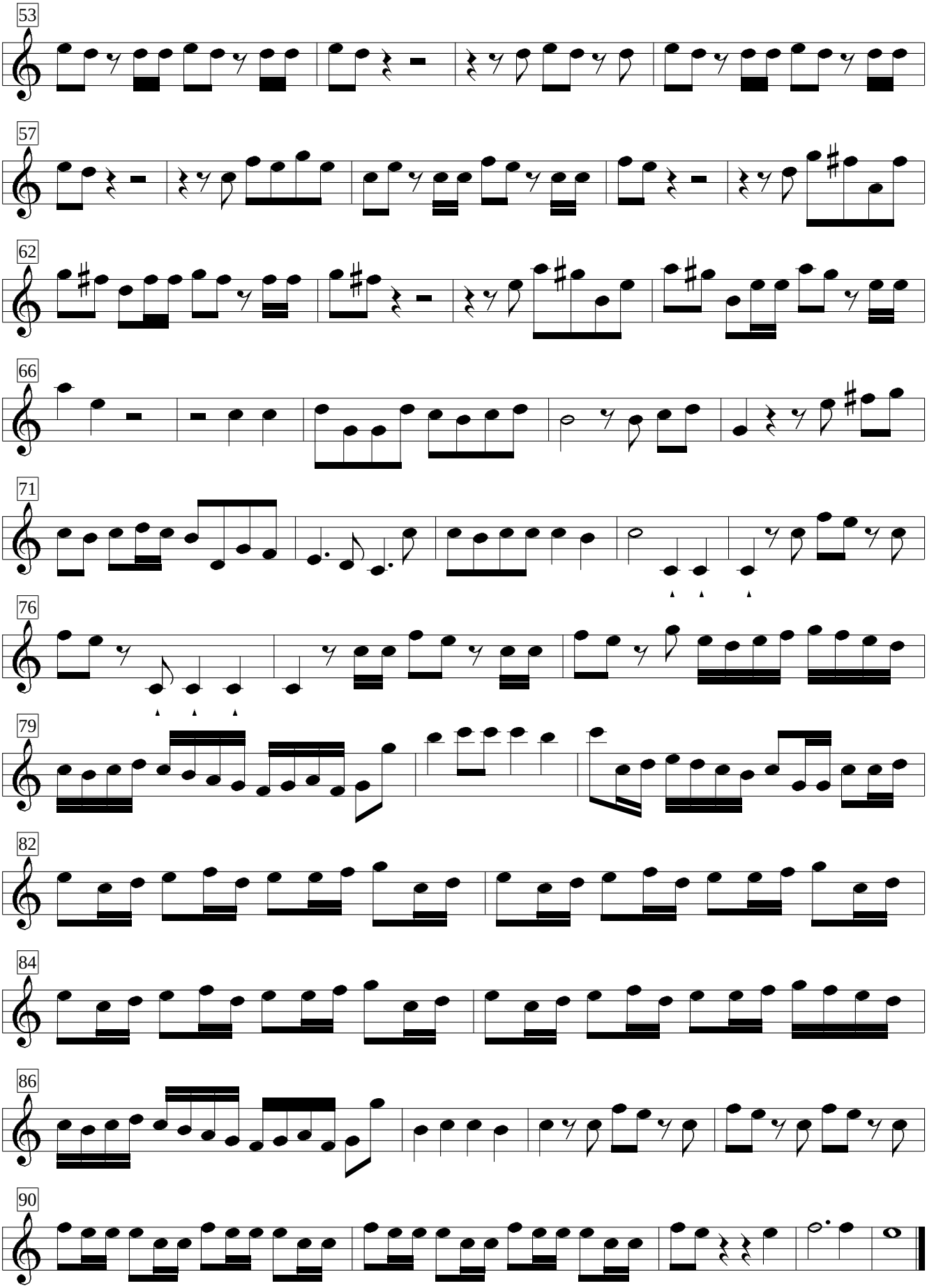
53
57
62
66
71
76
79
82
84
86
90