Der Herr ist mein Hirte

Georg Philipp Telemann
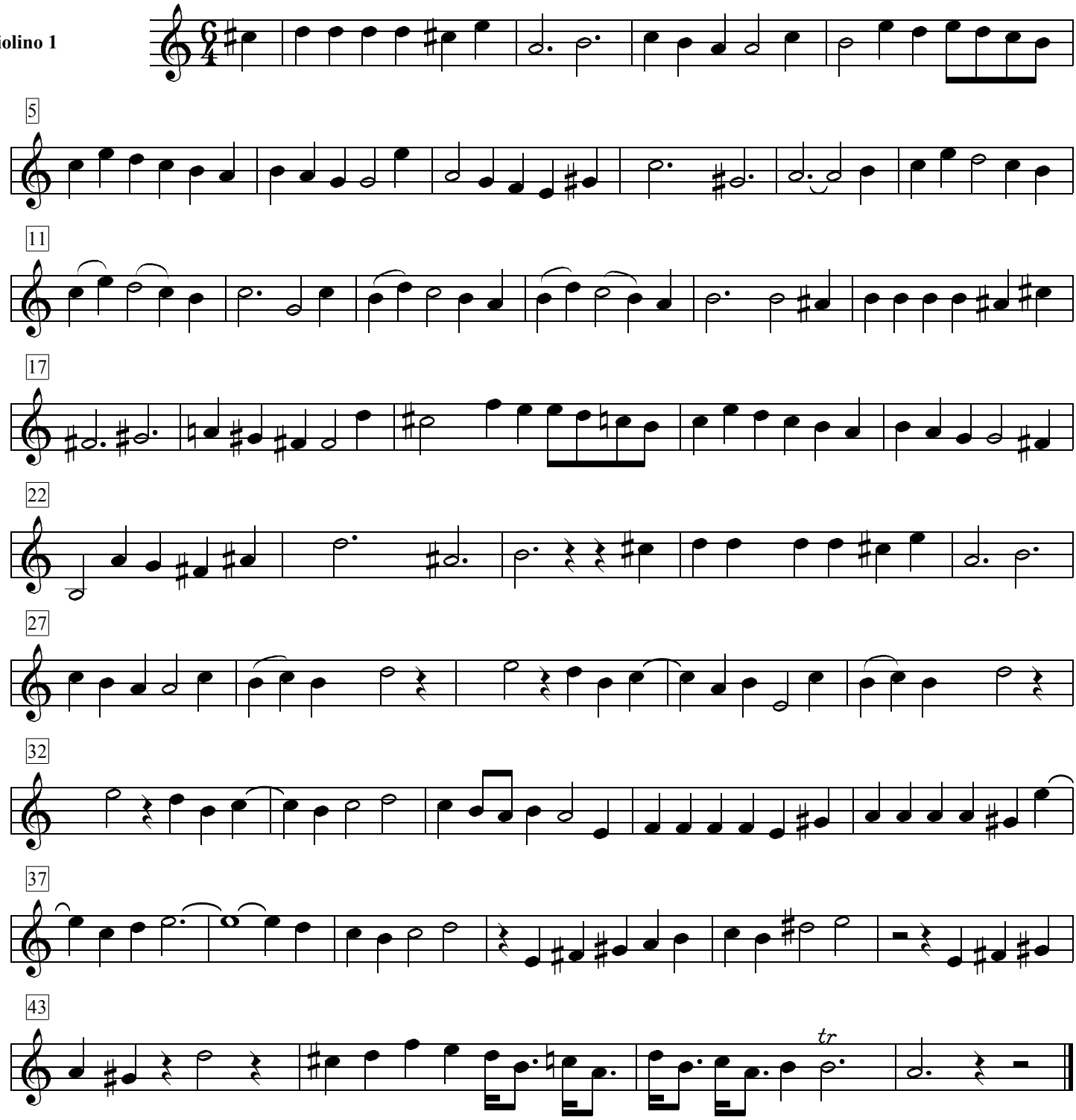
Violino 1