Also hat Gott die Welt geliebet

G. Ph. Telemann

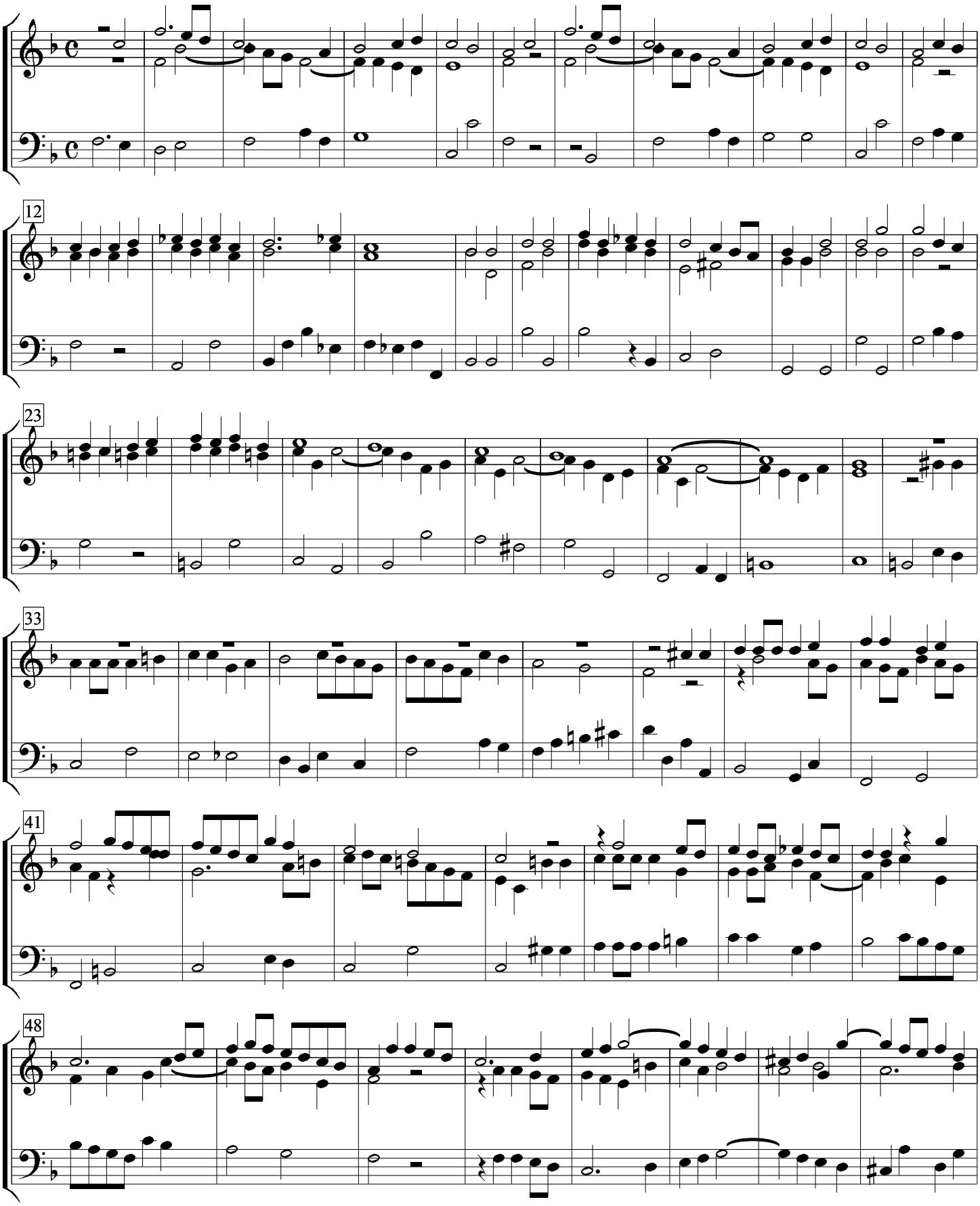

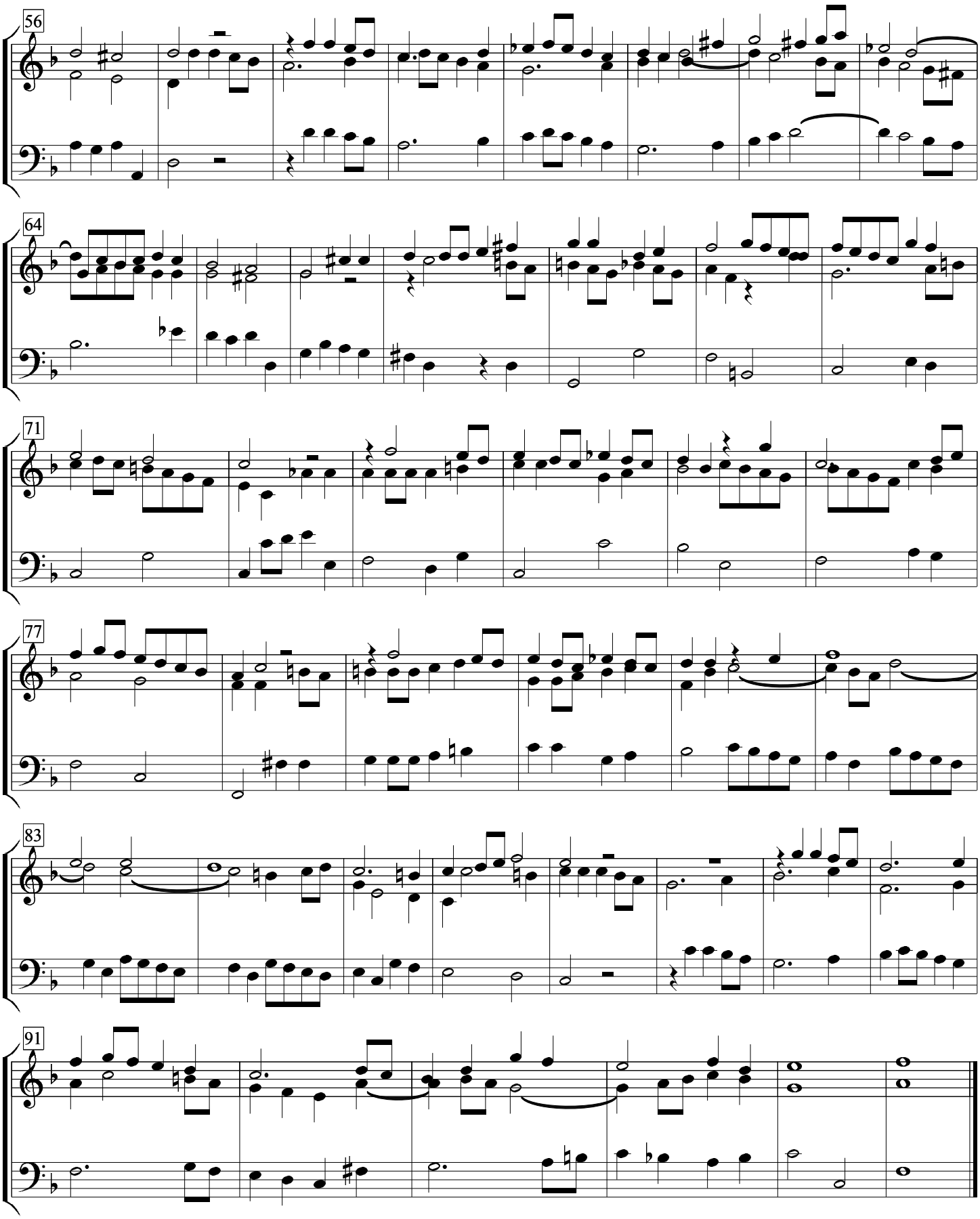
56
64
71
77
83
91