1.

Harmonische Freude frommer Seelen

Georg Riedel

1706

Viola di Gamba 2

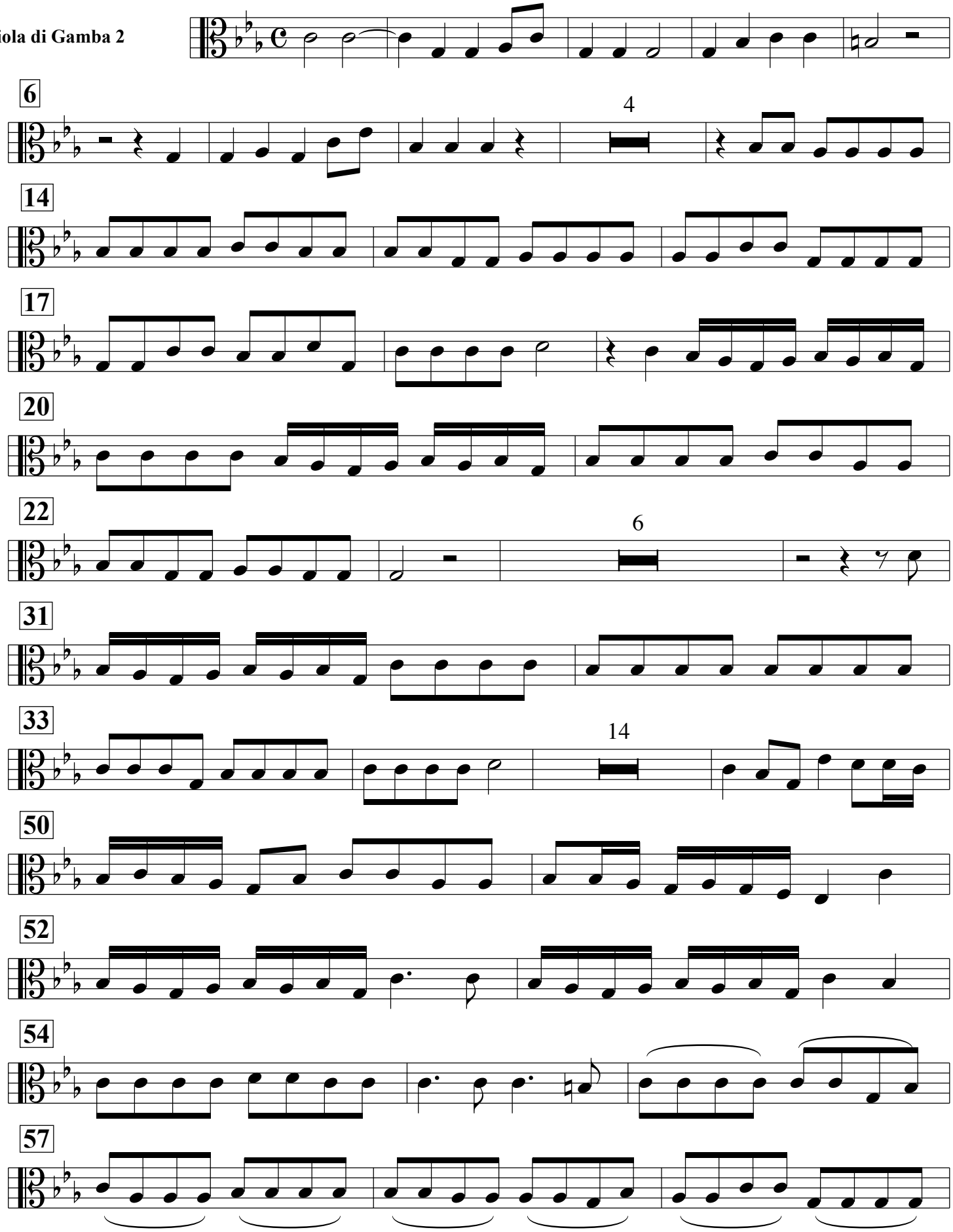

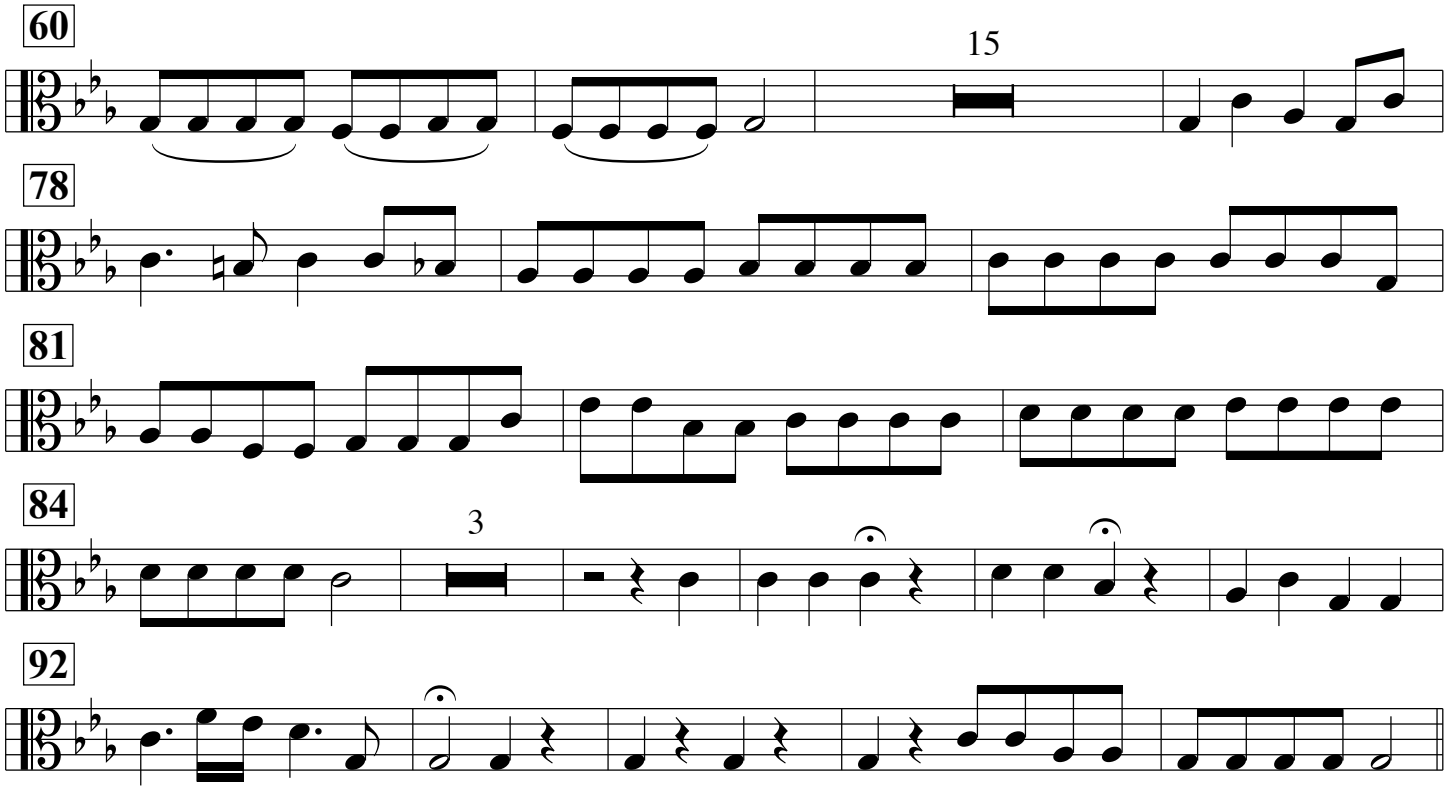
60
15
78
81
84
3
92