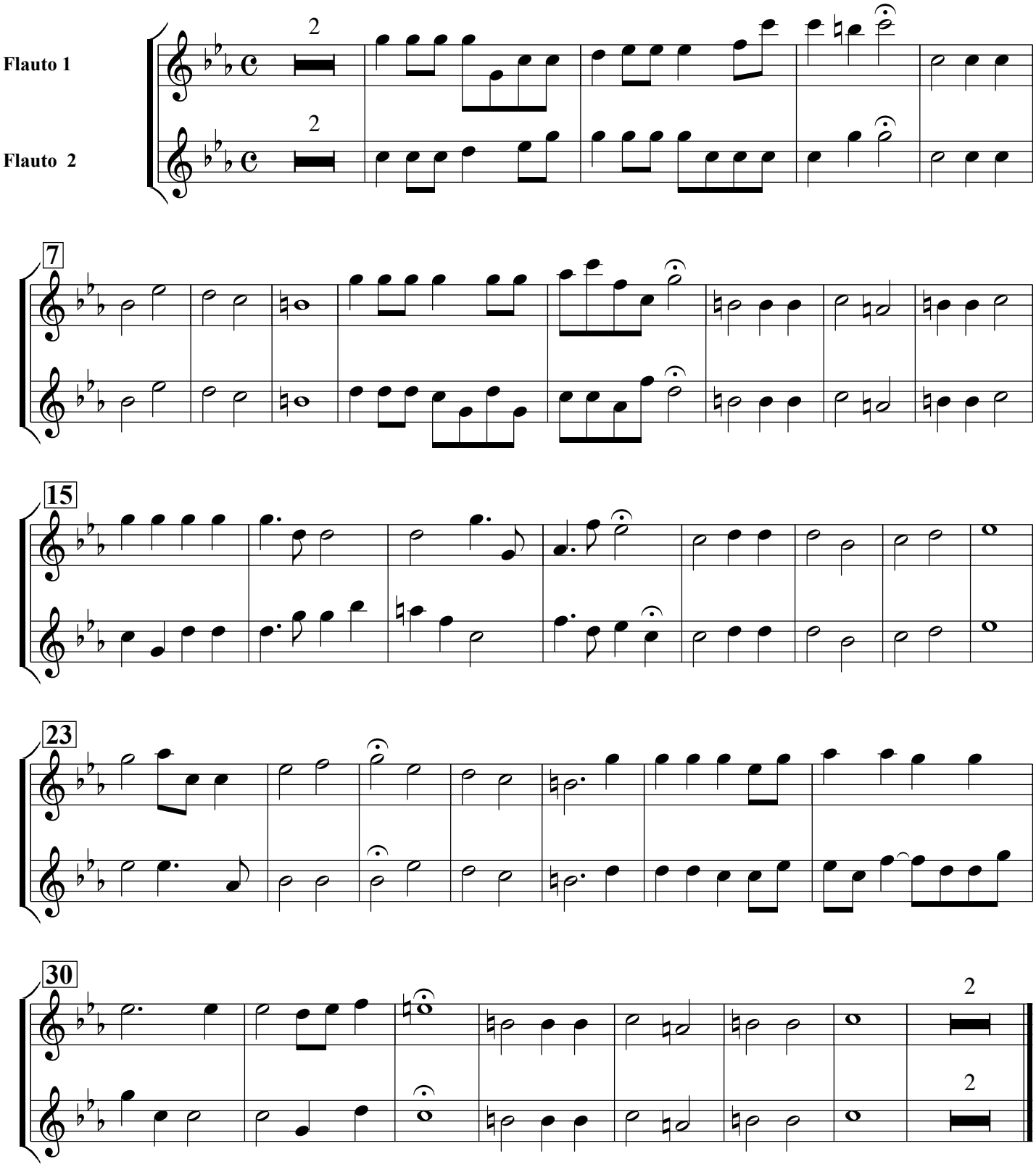3.