2.

Basso continuo

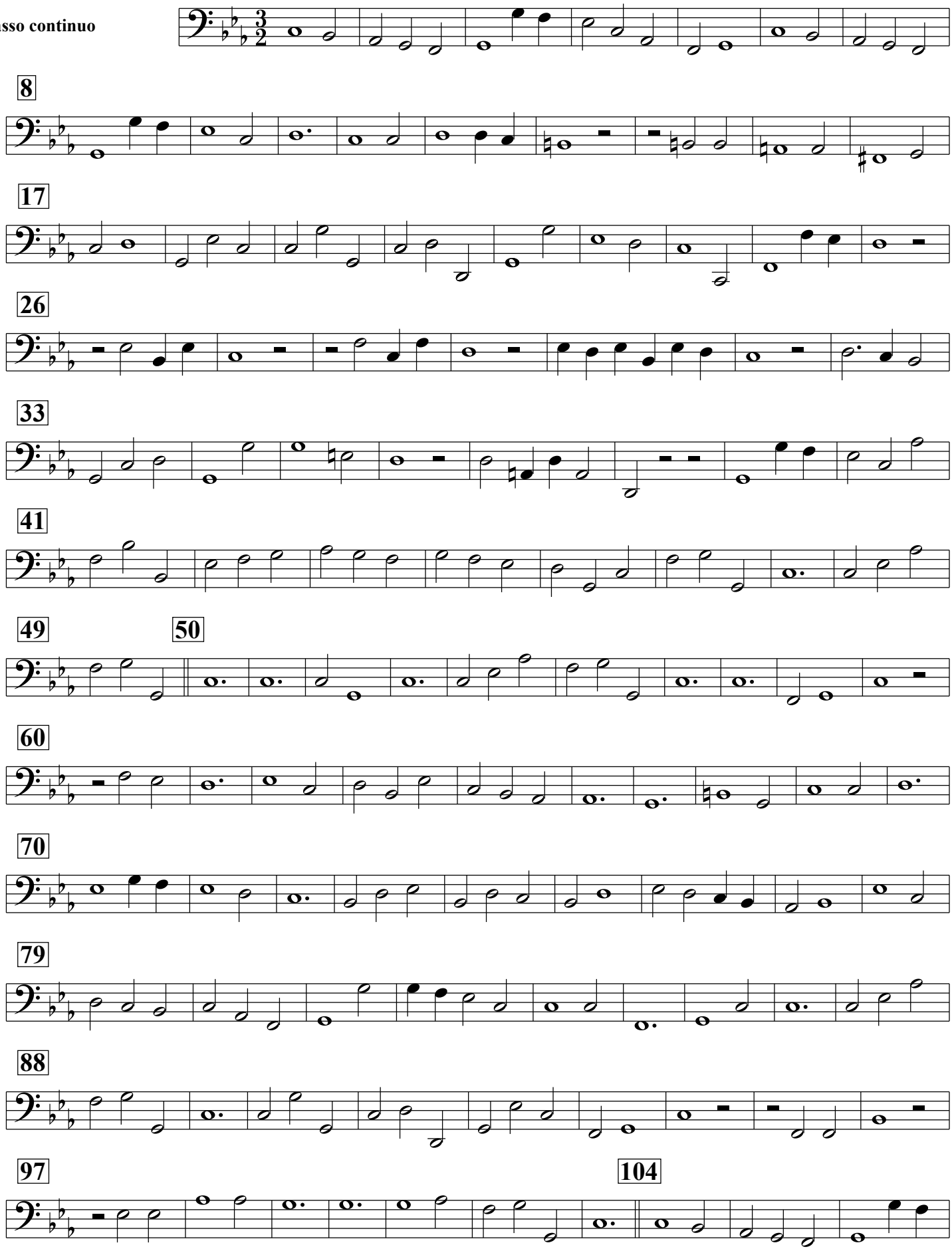

107

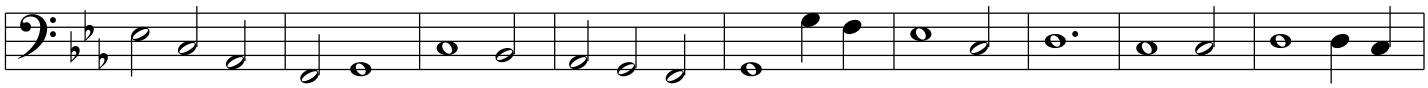

116

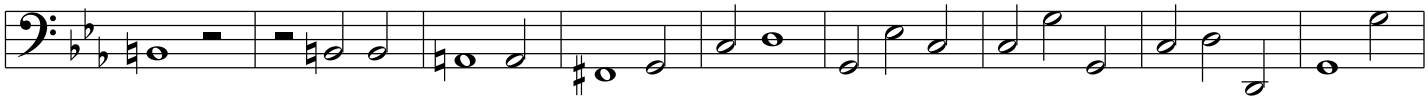

125

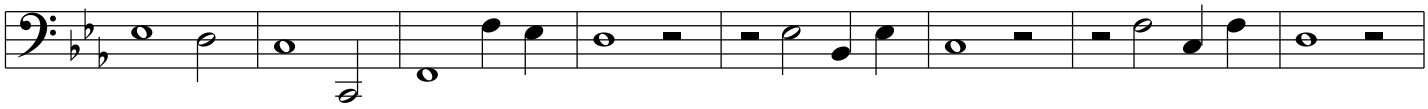

133

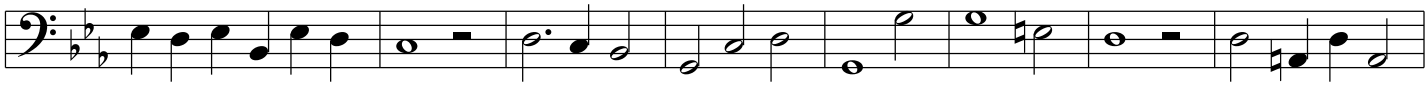

141

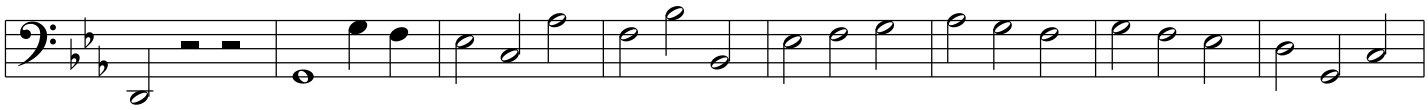

149 153

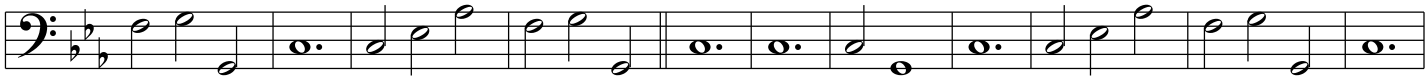

160

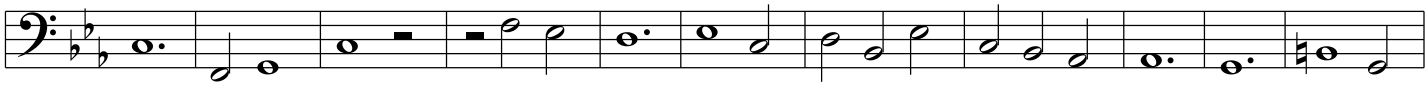

171

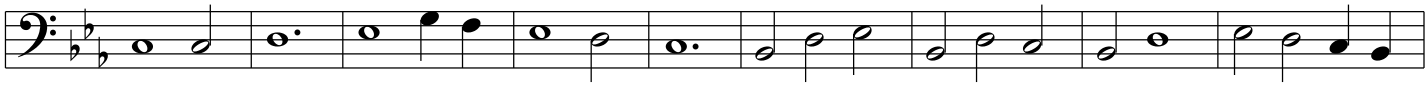
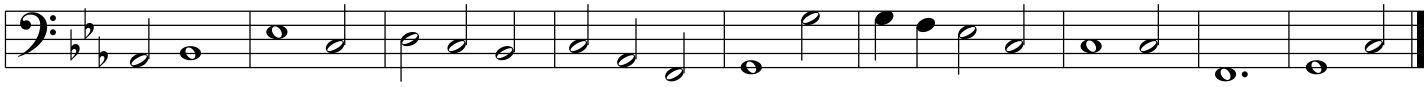
180