Ihr lieben Hirten, fürchtet euch nicht

Andreas Hammerschmidt

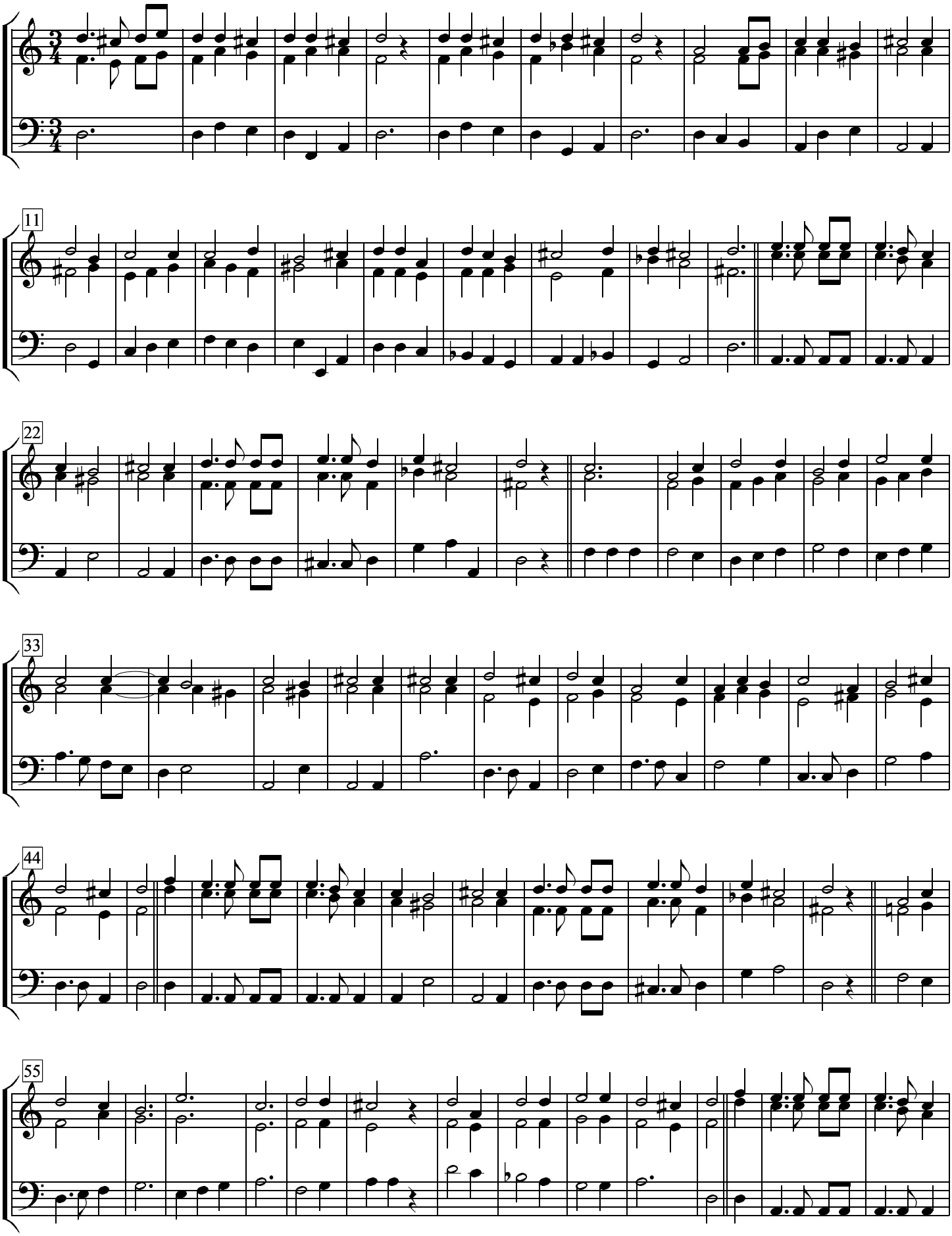

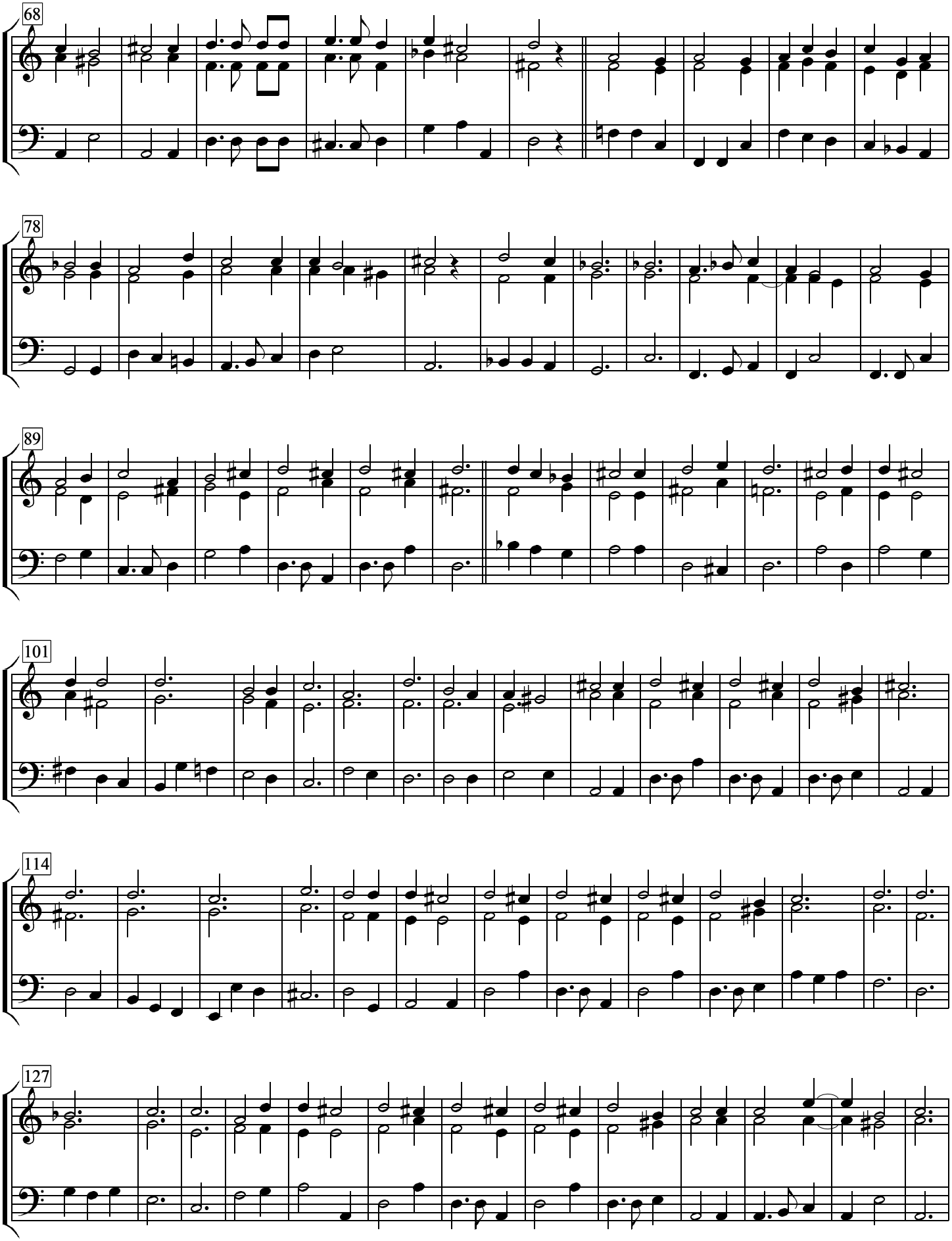
68
78
89
101
114
127

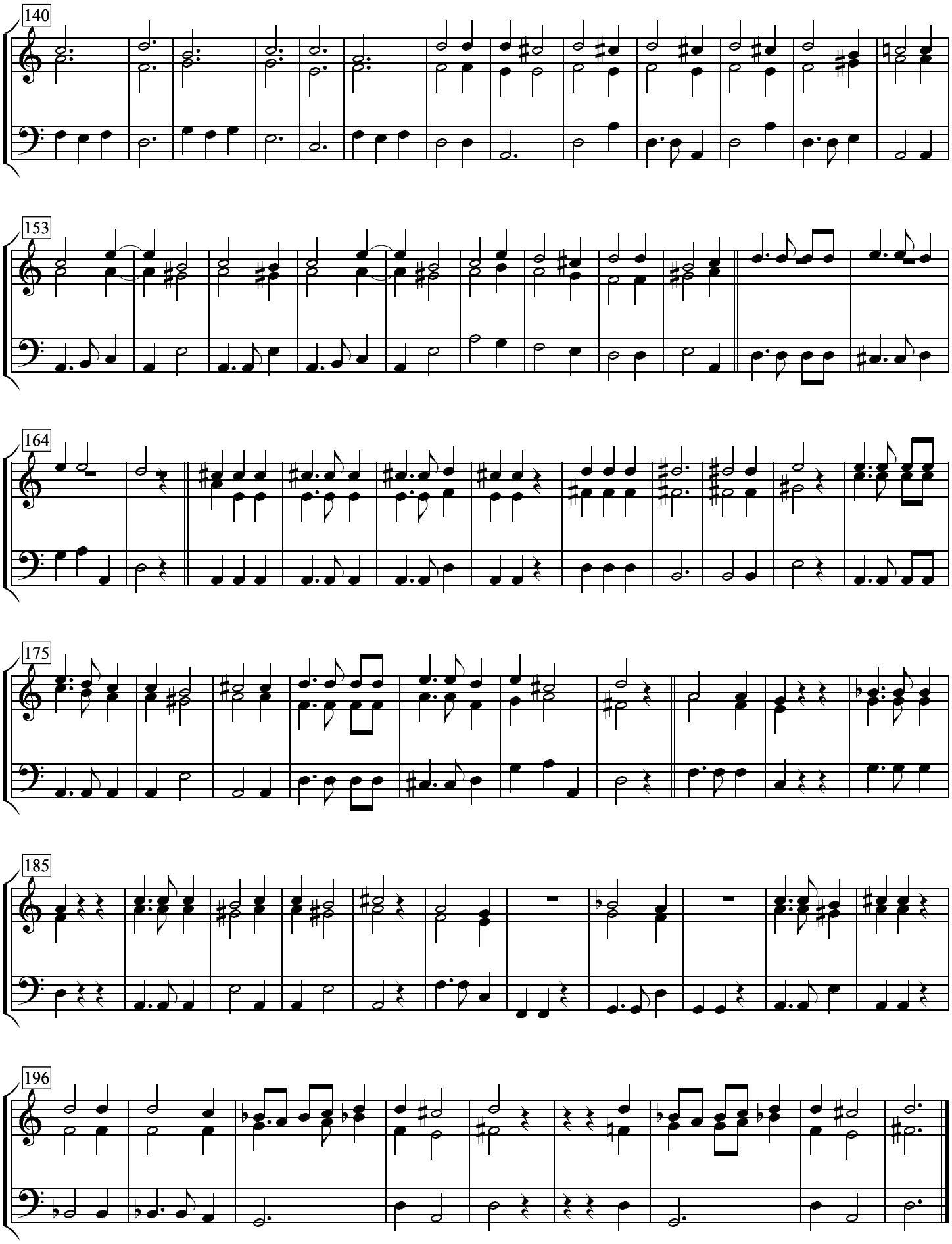
140
153
164
175
185
196