## 3. Aria

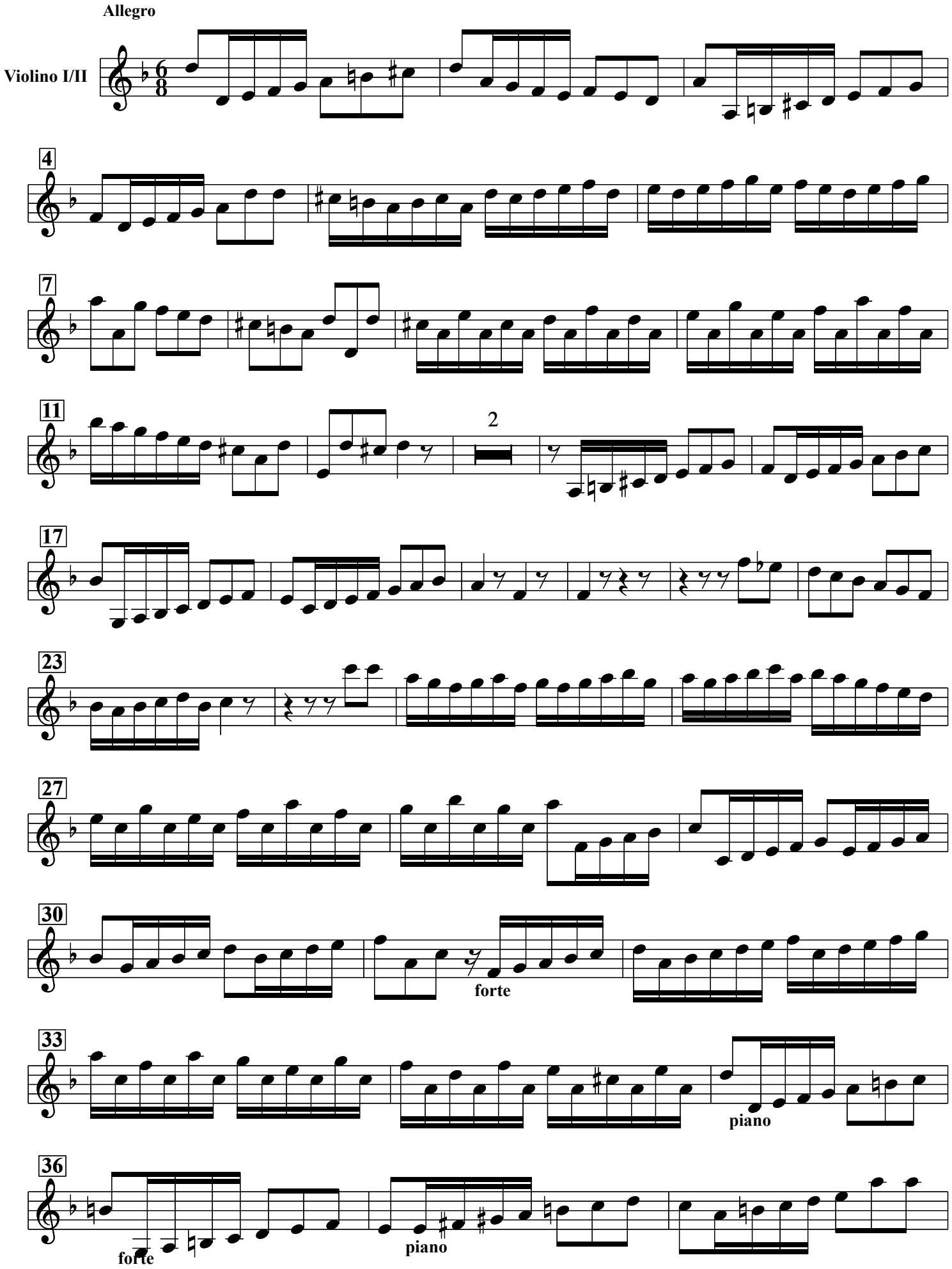
Allegro
Violino I/II
4
7
11
2
17
23
27
30
forte
33
piano
36
forte
piano

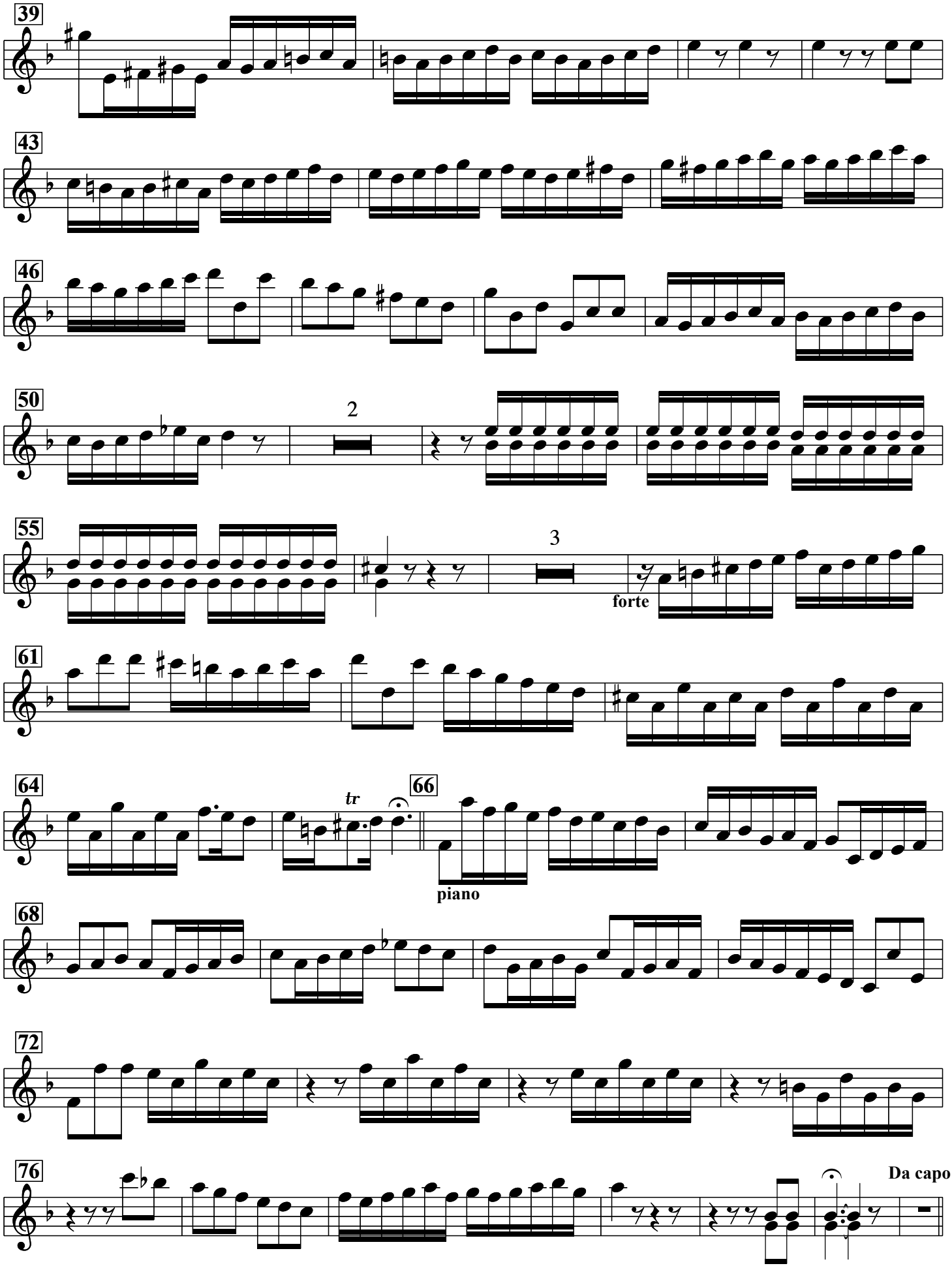
39
43
46
50
2
55
3
forte
61
64
tr
66
piano
68
72
76
Da capo