Willkommen, Erlöser der Erden

1. Coro
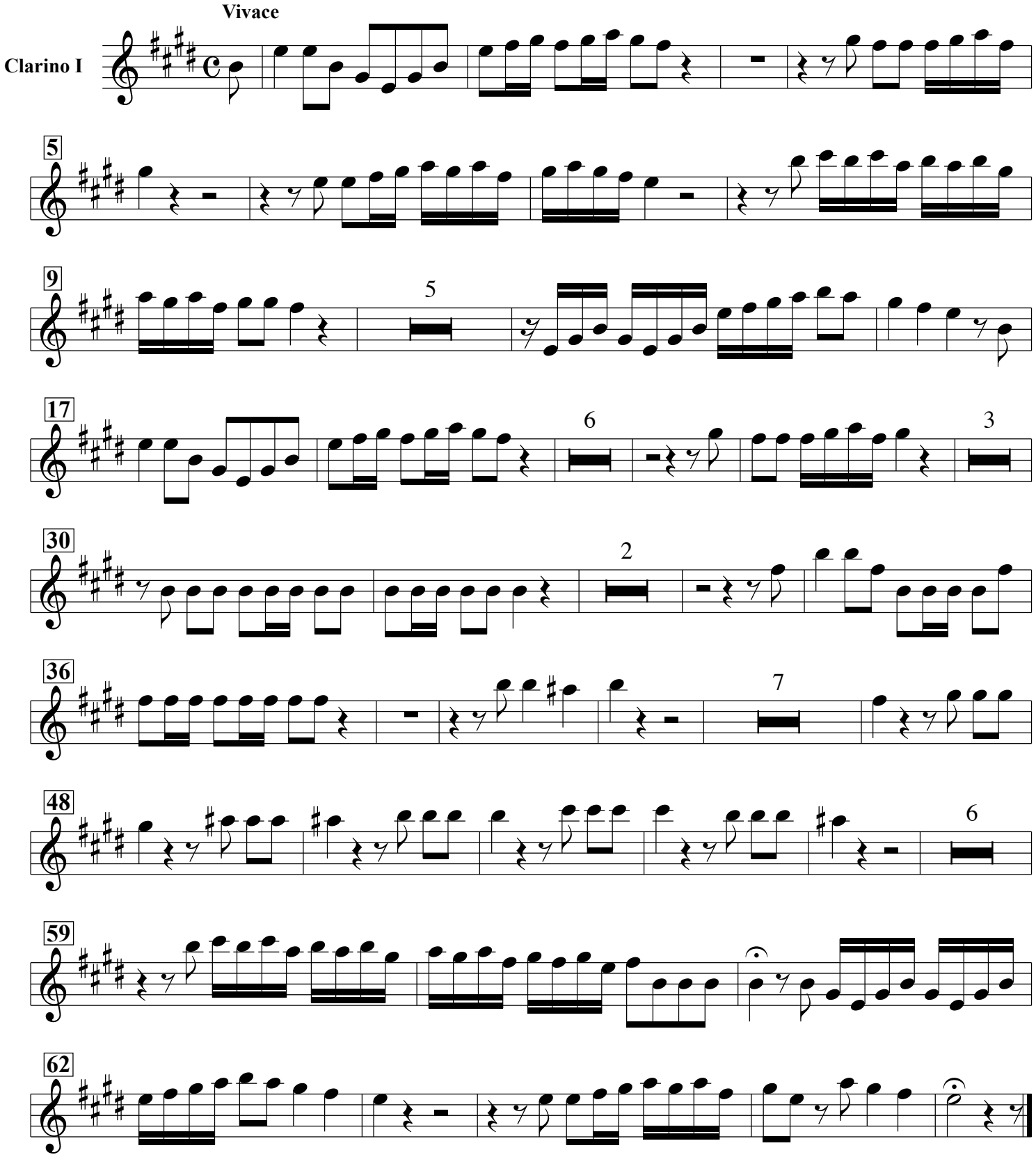
Johann Jeremias du Grain