

Wie soll ich dich empfangen

Dietrich Buxtehude

Sonata

Violino 2

Vers 5

12

81

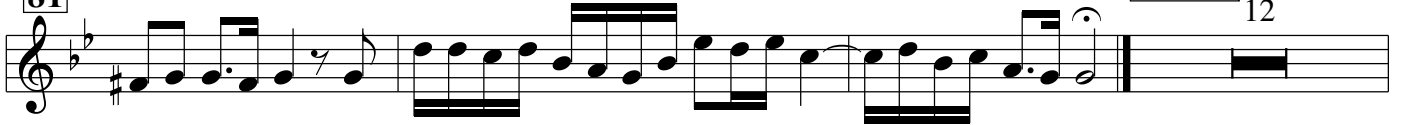

96

Ritornello

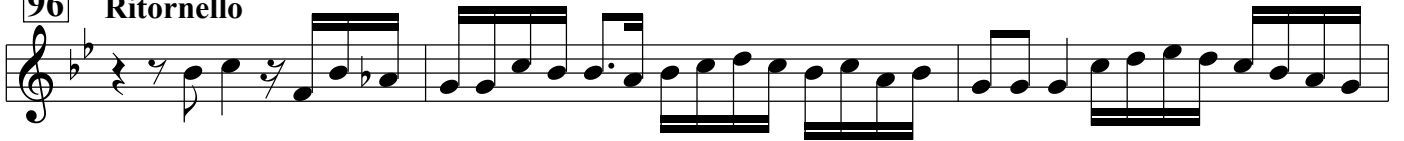

99

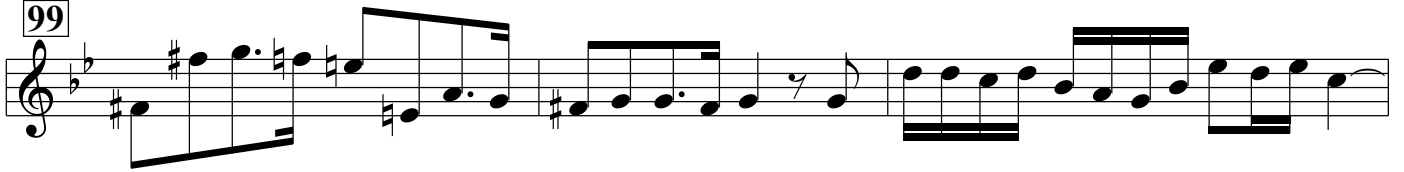

102

Vers 6

12

Ritornello

117

120

