

# Pastores loquebantur

Franz Xaver Brixl

B.c.

5

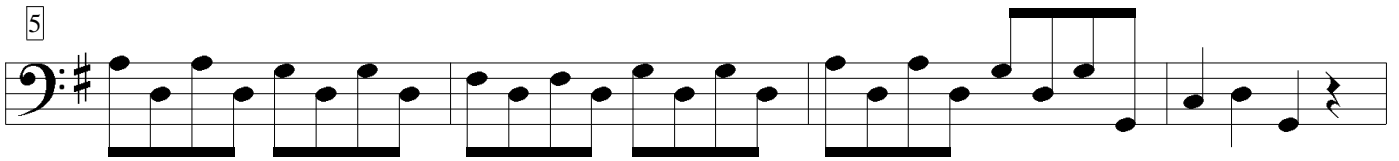

9

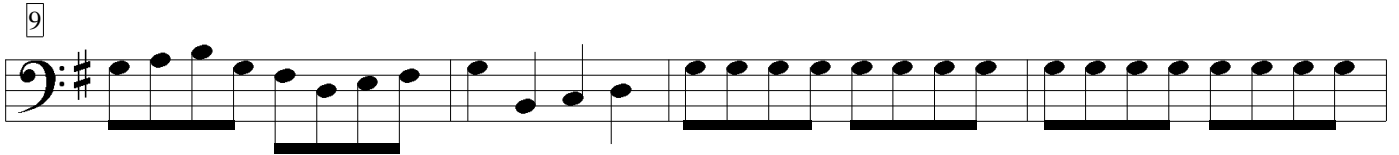

13

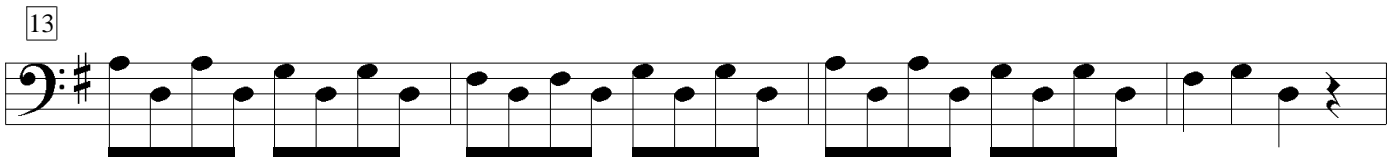

17

22

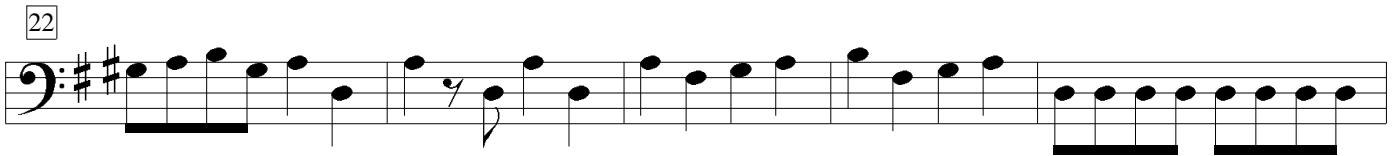

27

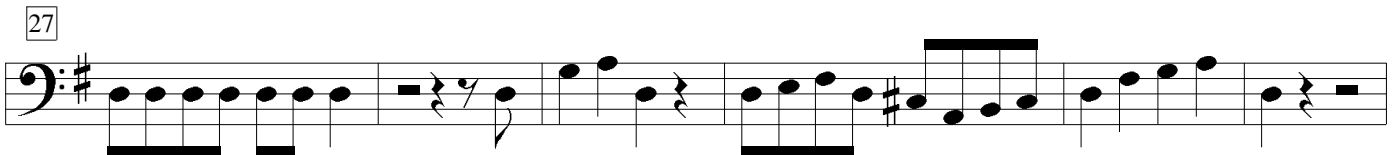

33

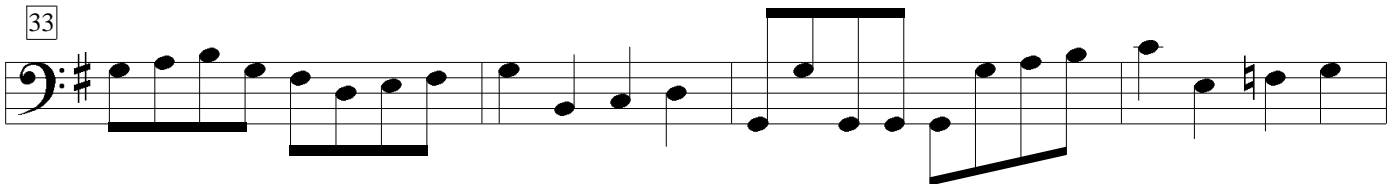

37

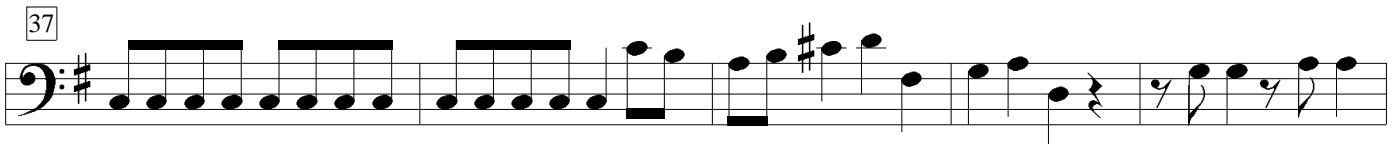

42

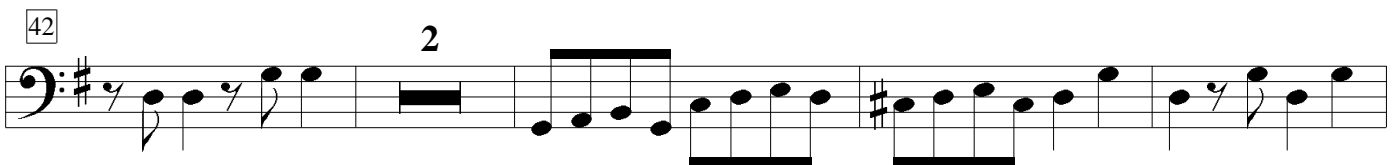

48

52

Fine

56

60

64

da capo al Fine