Nr. 3 Trotz dem alten Drachen

Anonymus
Herausgegeben von Helmut Kickton

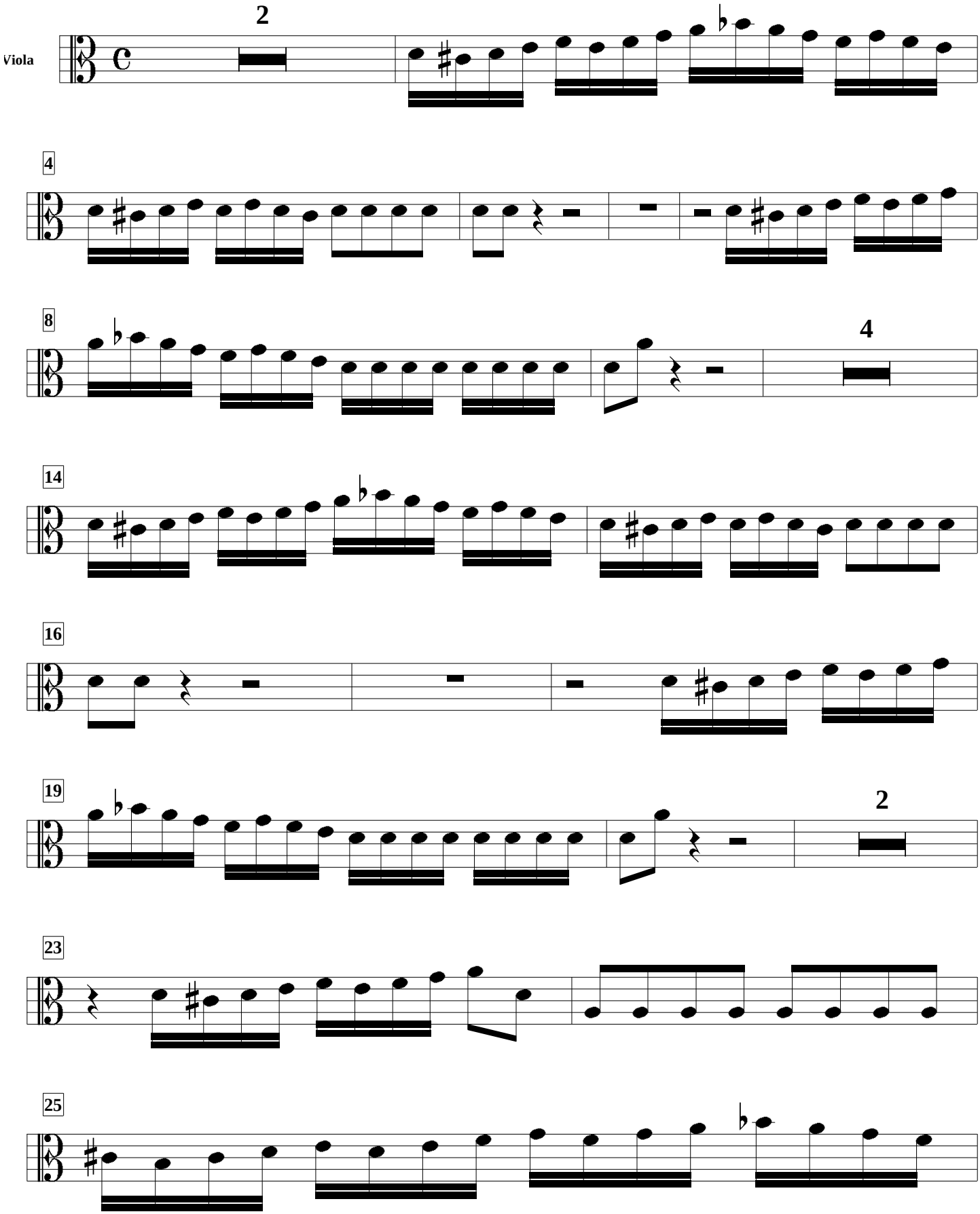

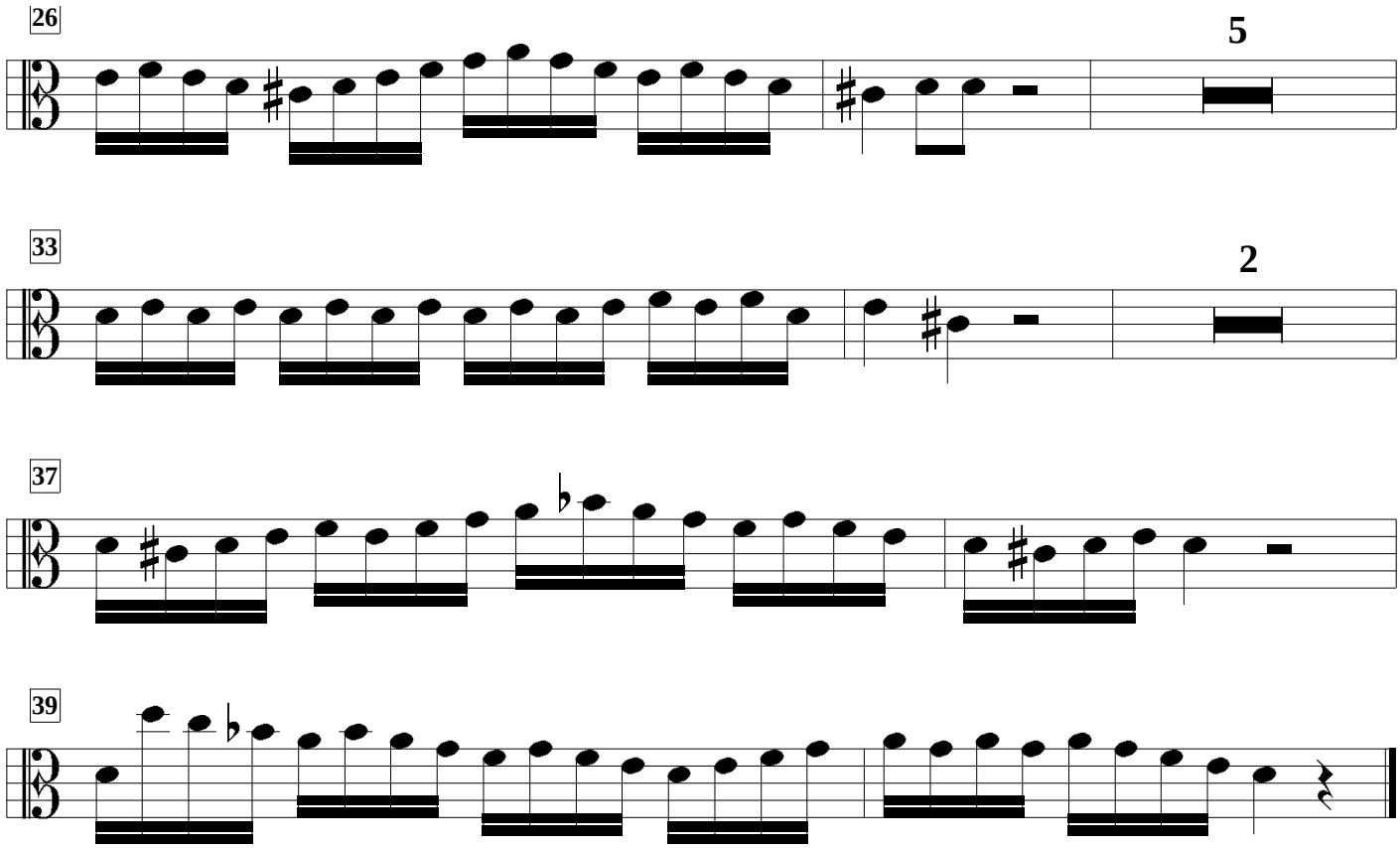
26
5
33
2
37
39