Nr. 3 Trotz dem alten Drachen

Anonymus
Herausgegeben von Helmut Kickton

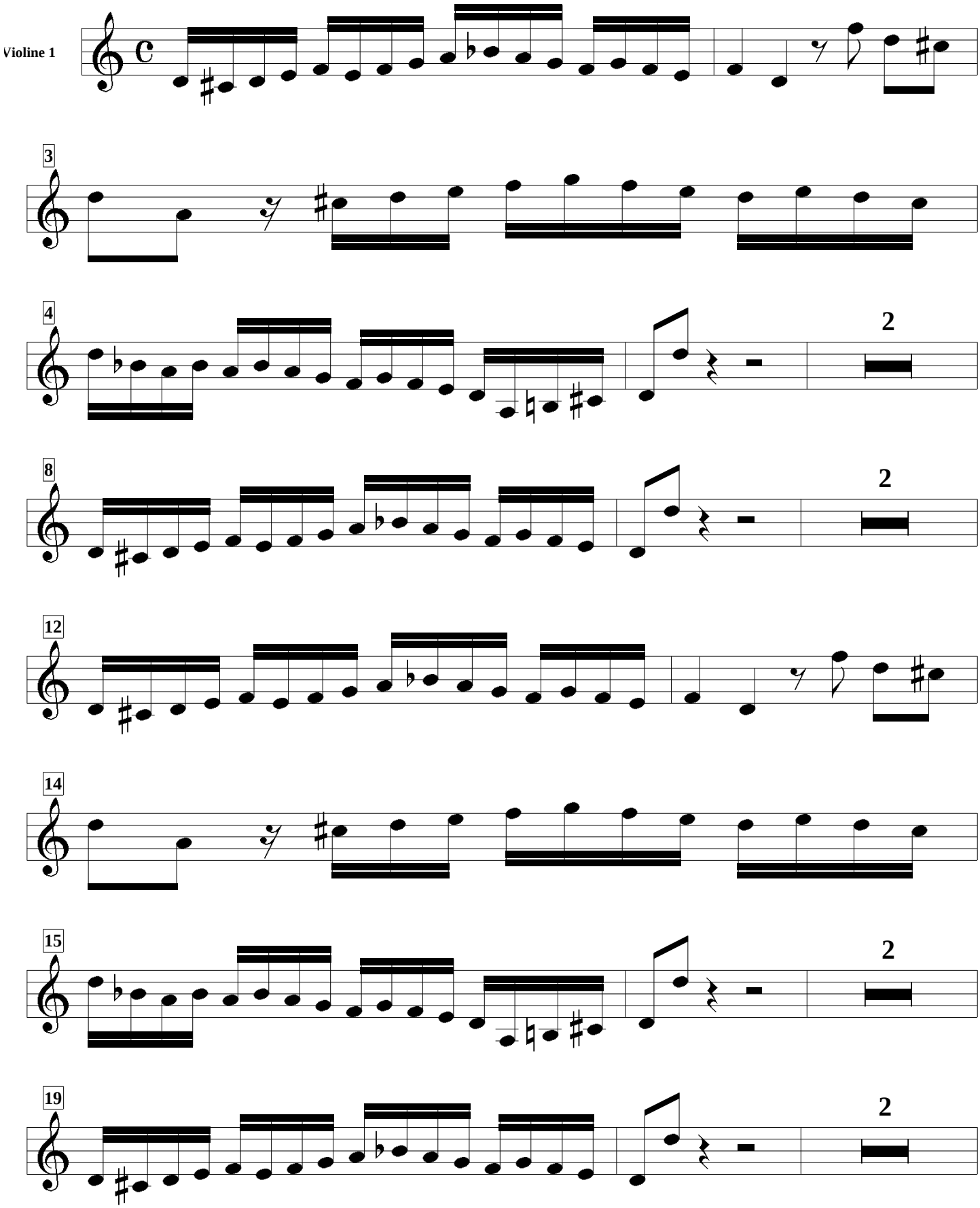

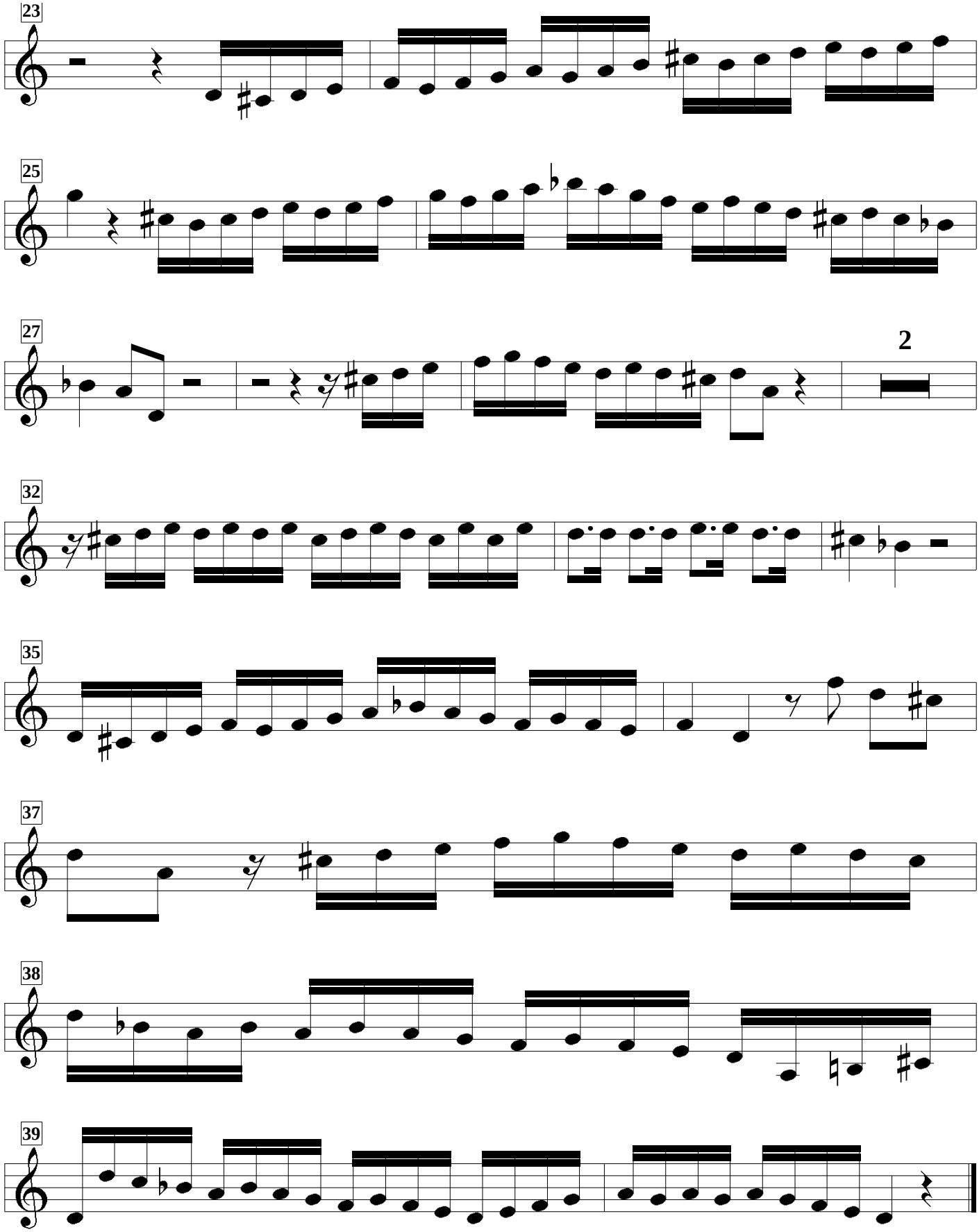
23
25
27
2
32
35
37
38
39