Das alte Jahr vergangen ist
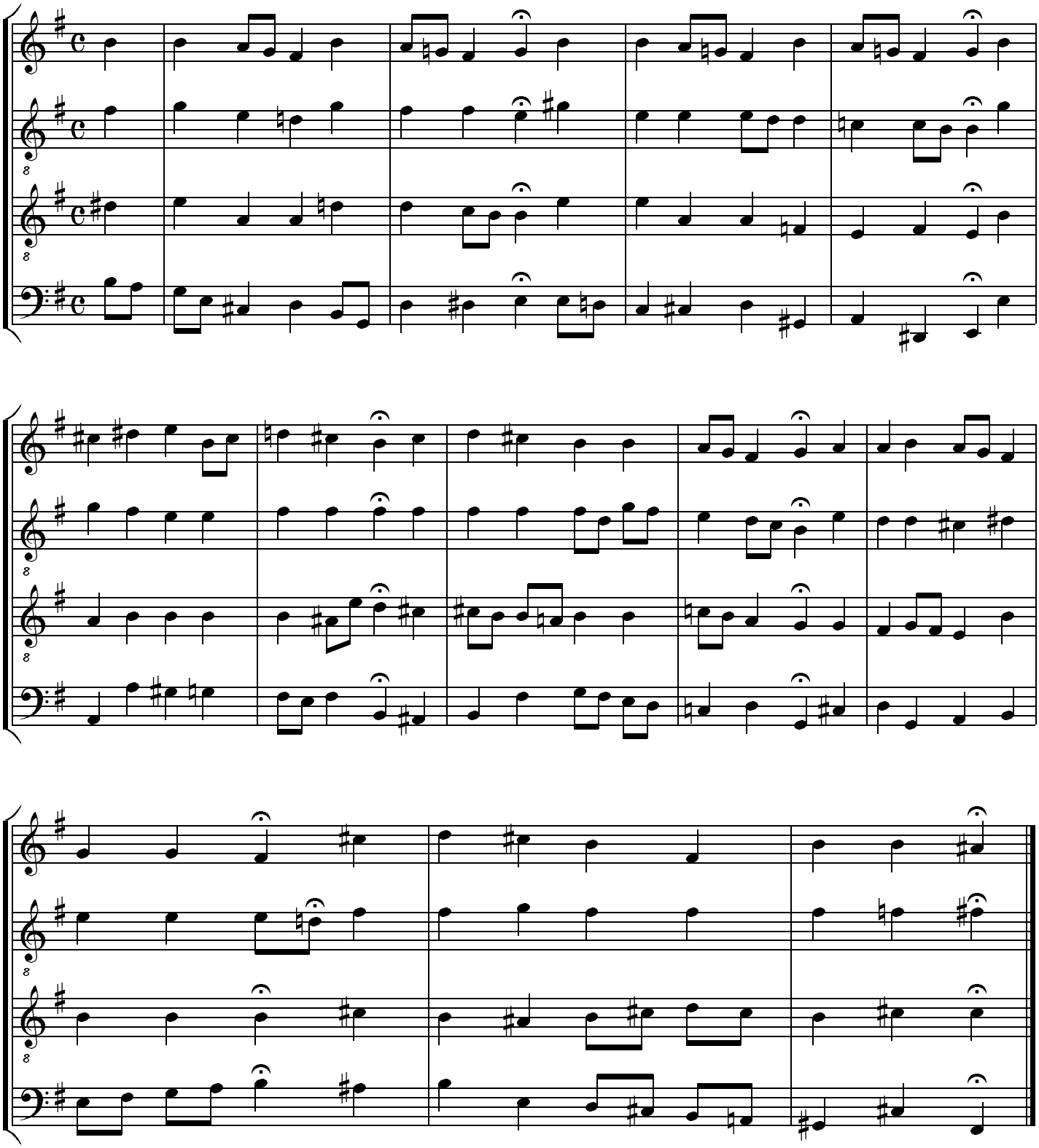
J. S. Bach