Psallite

Chorsatz: nach Michael Praetorius
Orchestersatz: Helmut Kickton
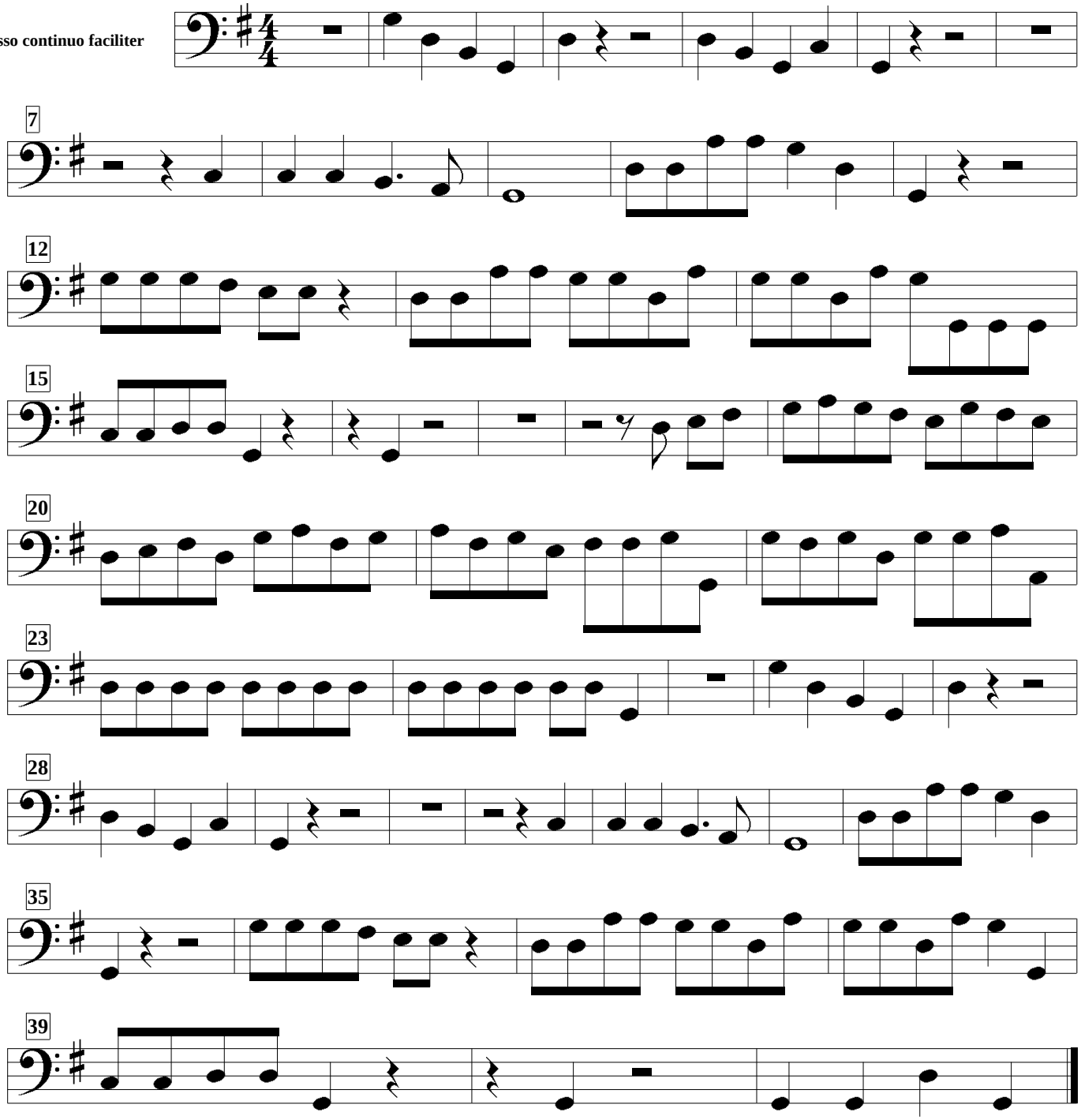
Basso continuo faciliter