Enatus est Emanuel

Chorsatz: nach Michael Praetorius
Orchestersatz: Helmut Kickton

Violino 1

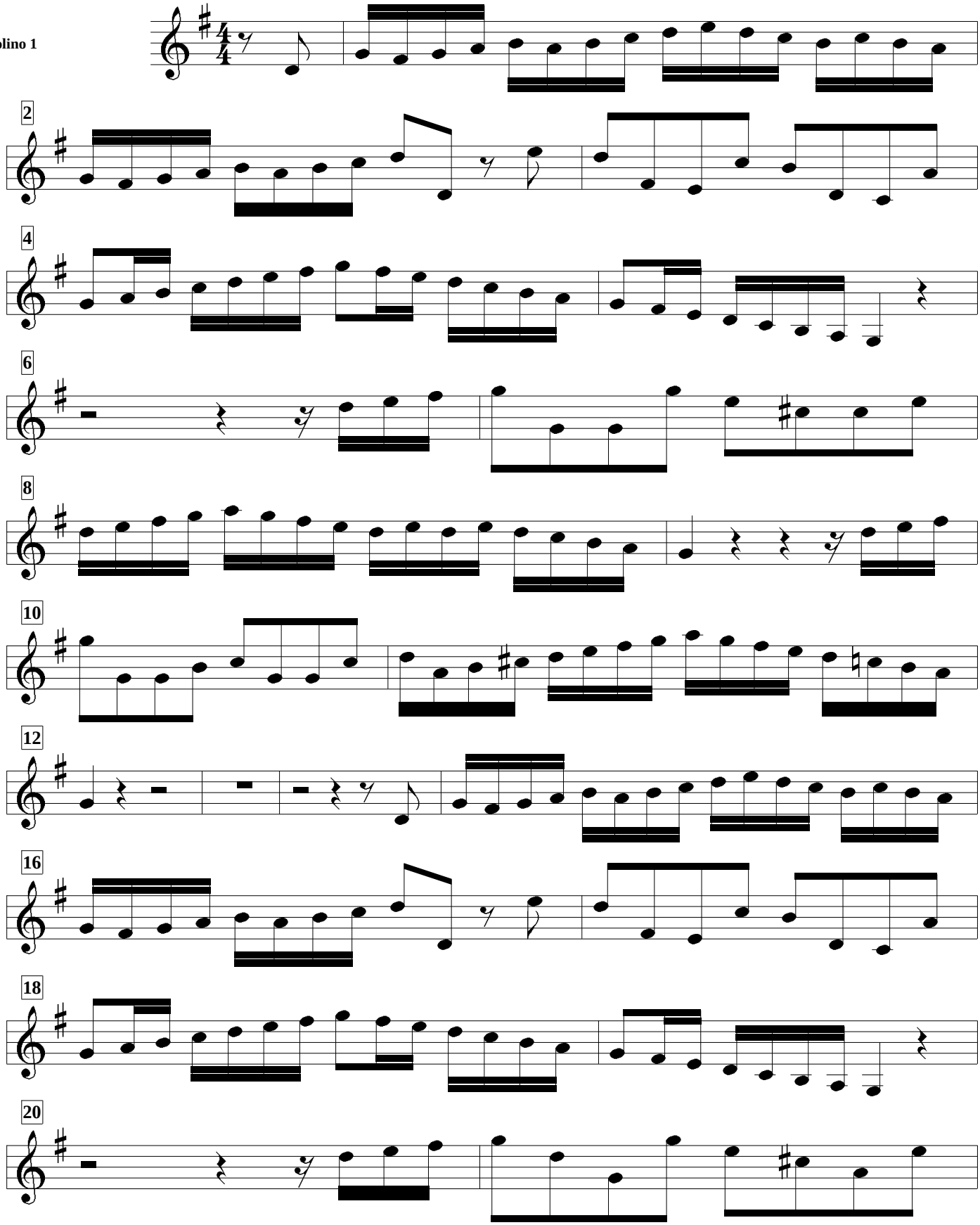

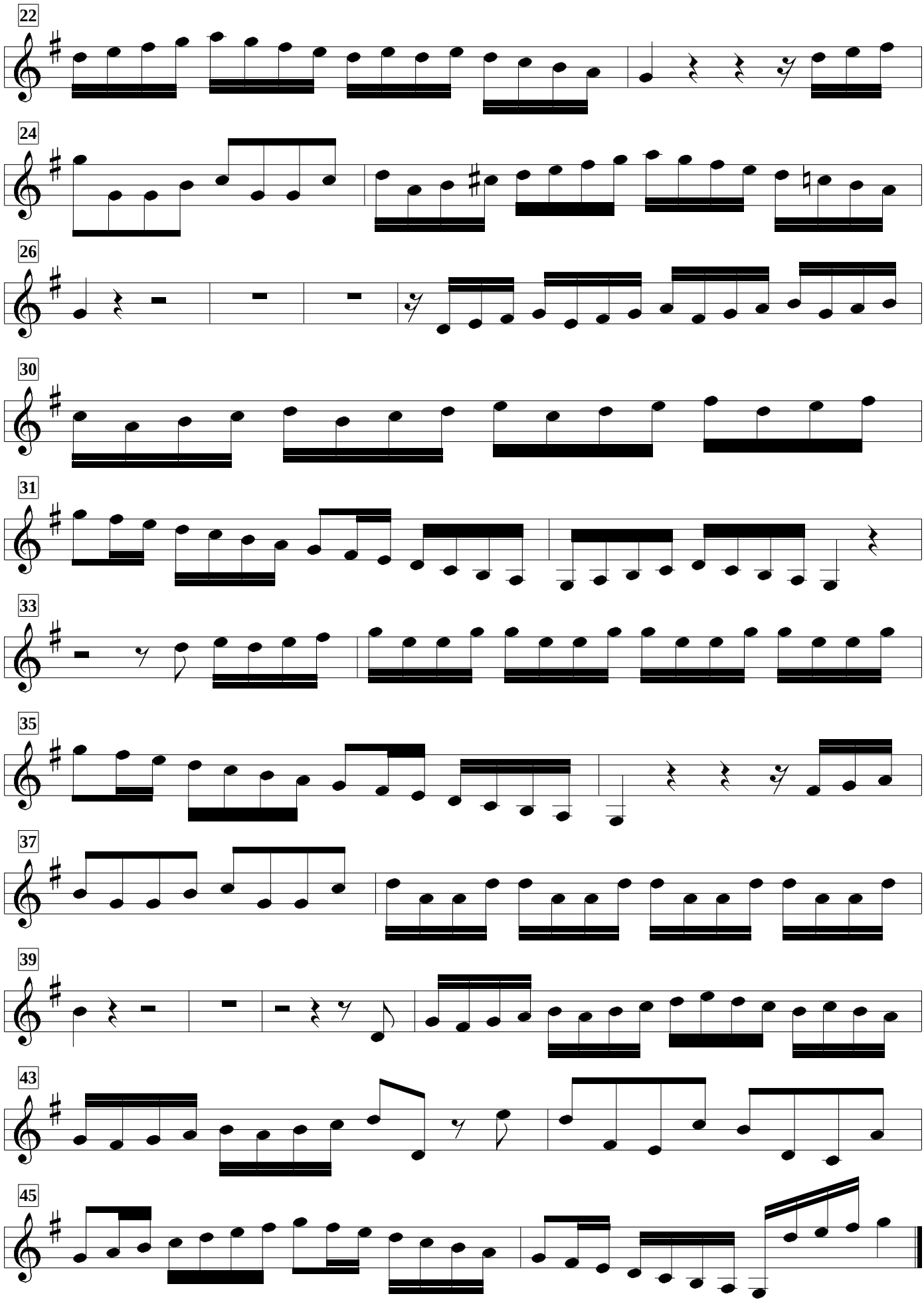
22
24
26
30
31
33
35
37
39
43
45