Colla voce

Enatus est Emanuel

Chorsatz: nach Michael Praetorius
Orchestersatz: Helmut Kickton

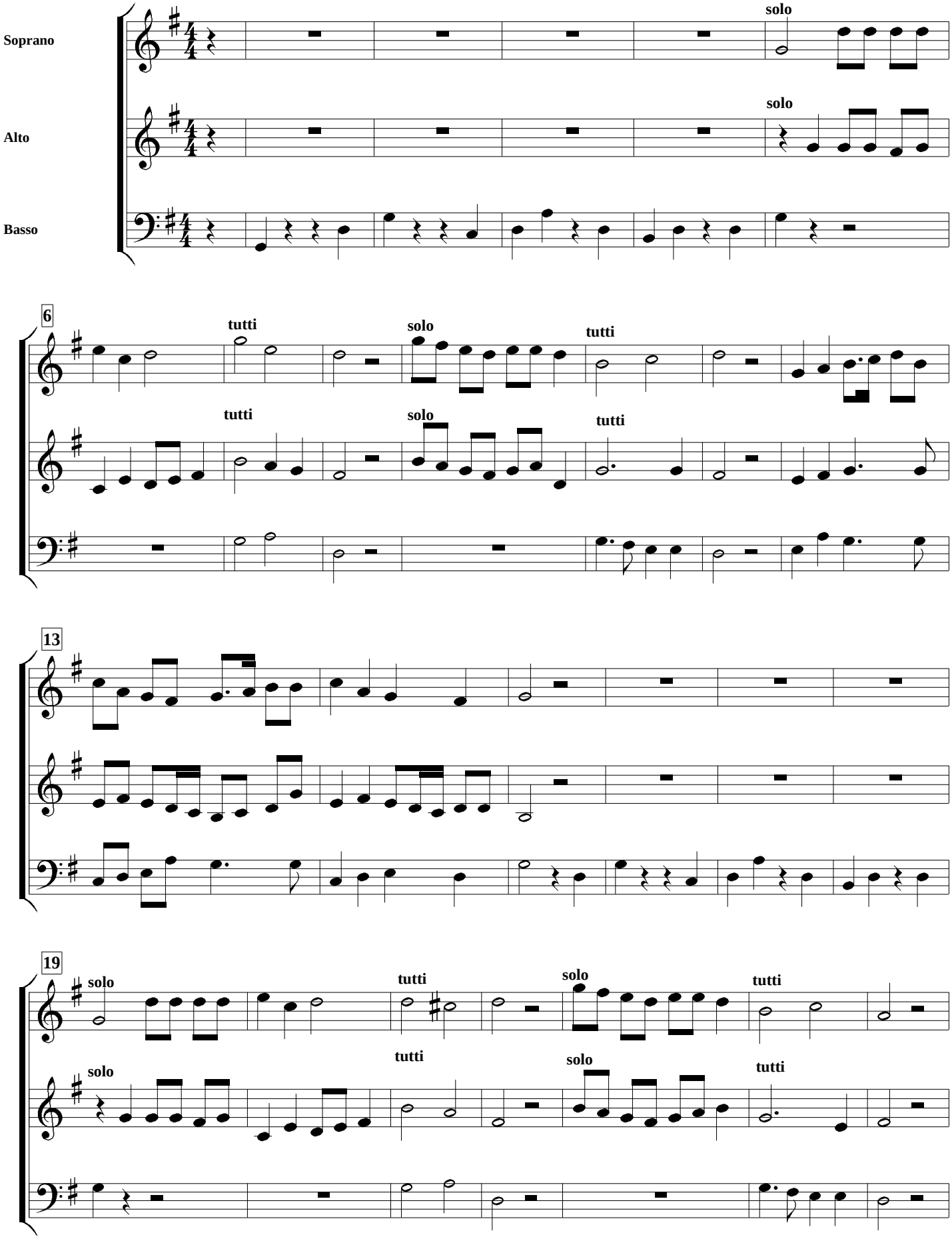

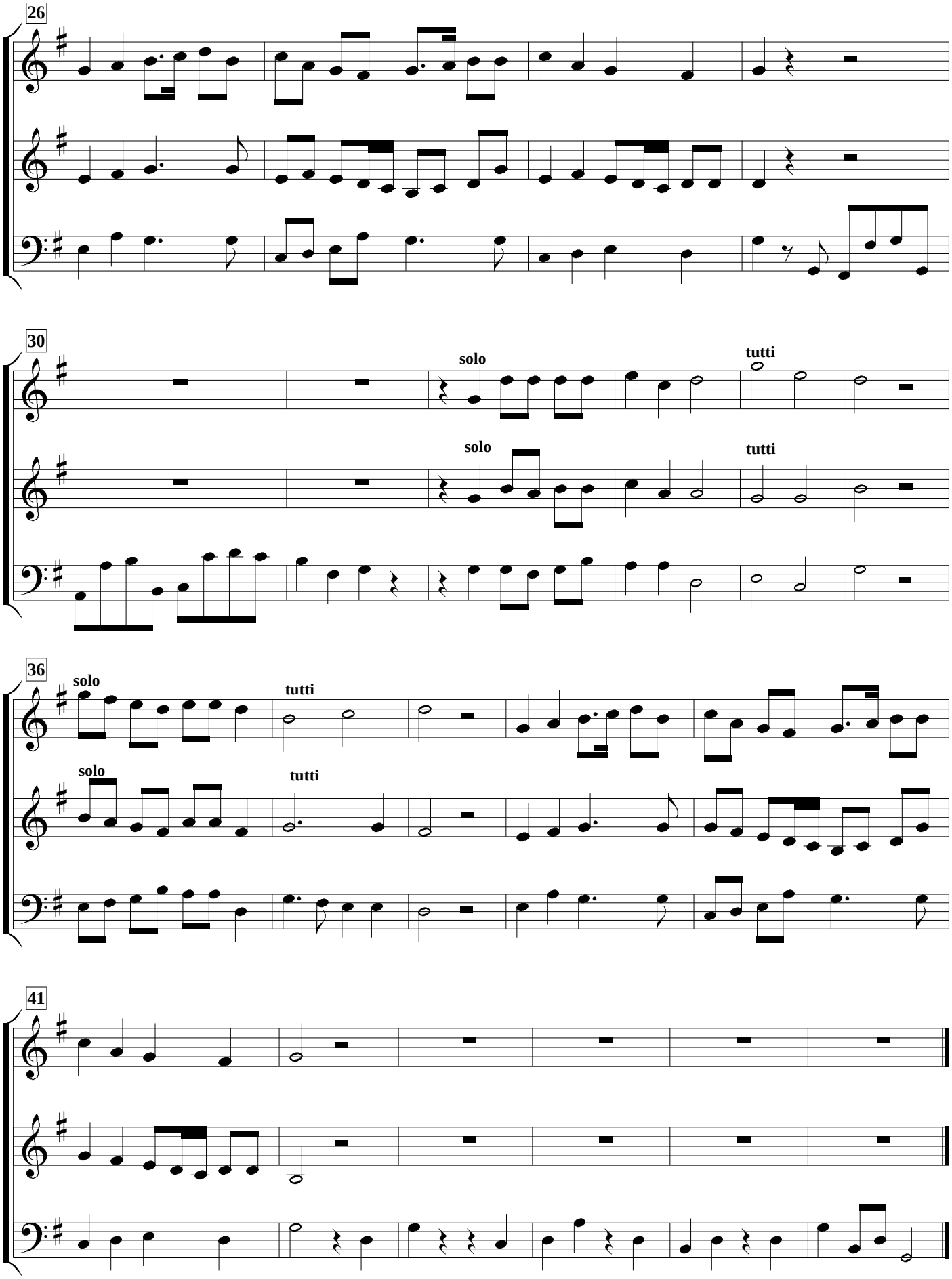
26
30
solo
tutti
solo
tutti
36
solo
tutti
solo
tutti
41