O du fröhliche

Helmut Kickton
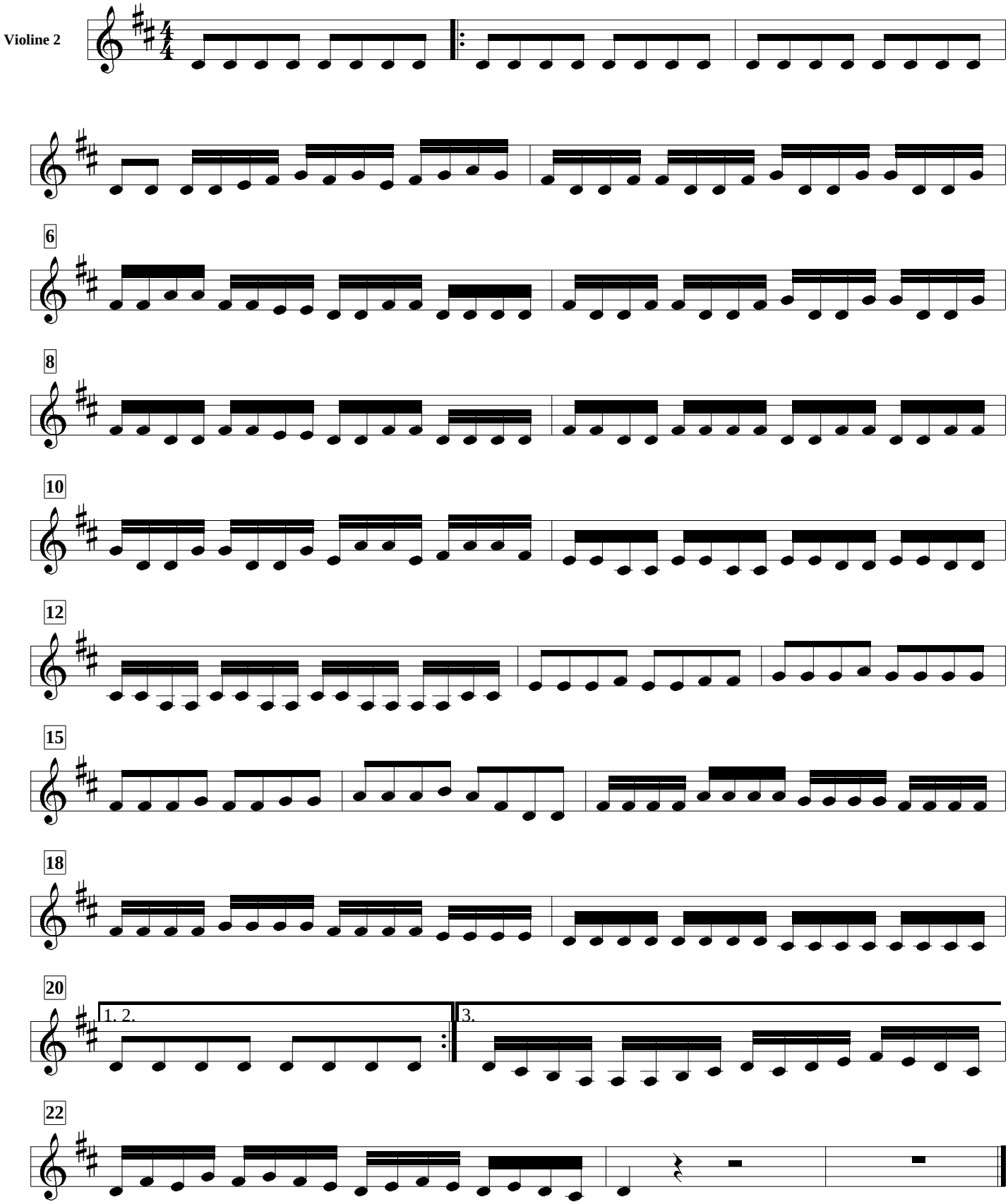
Violine 2