2. Allegretto

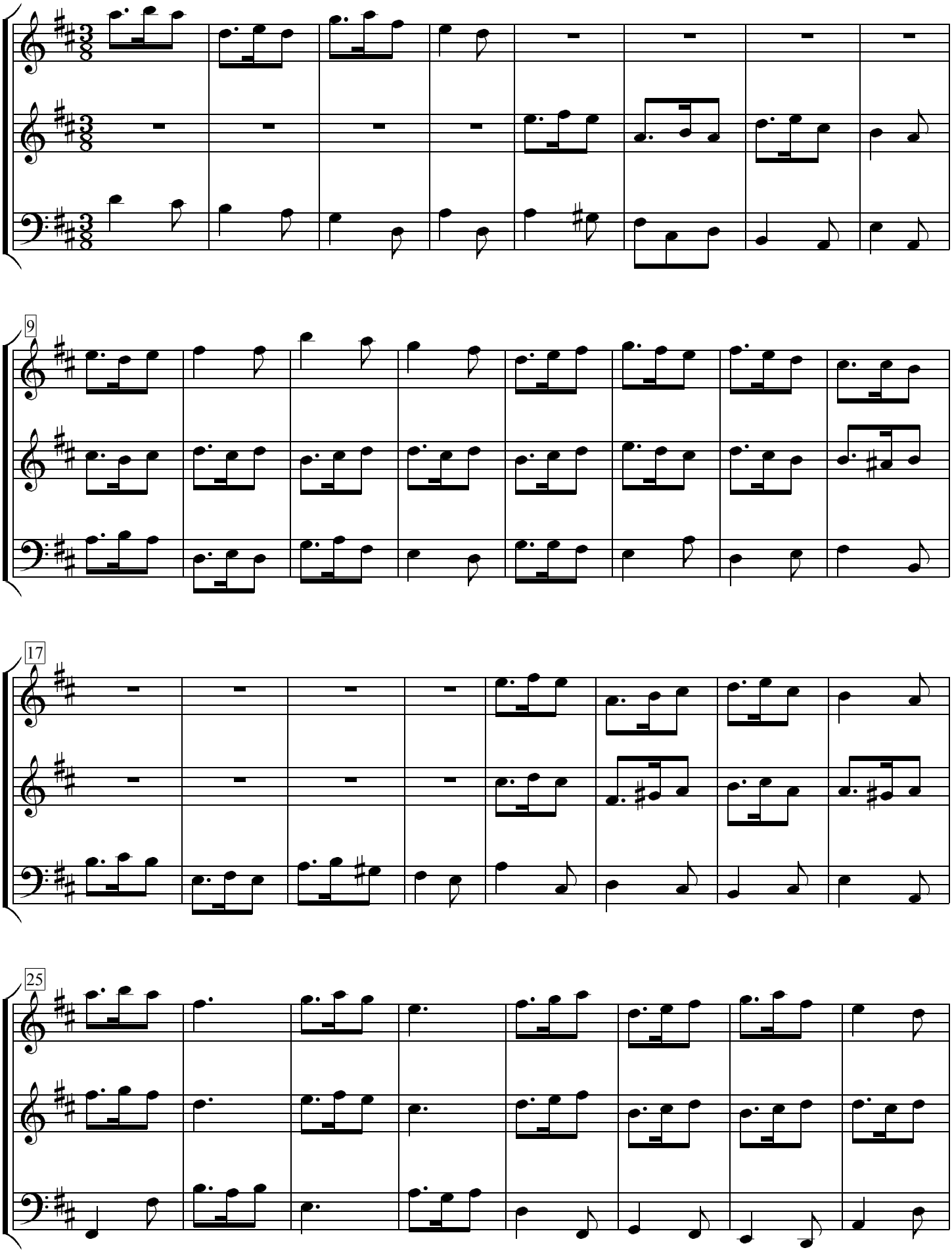

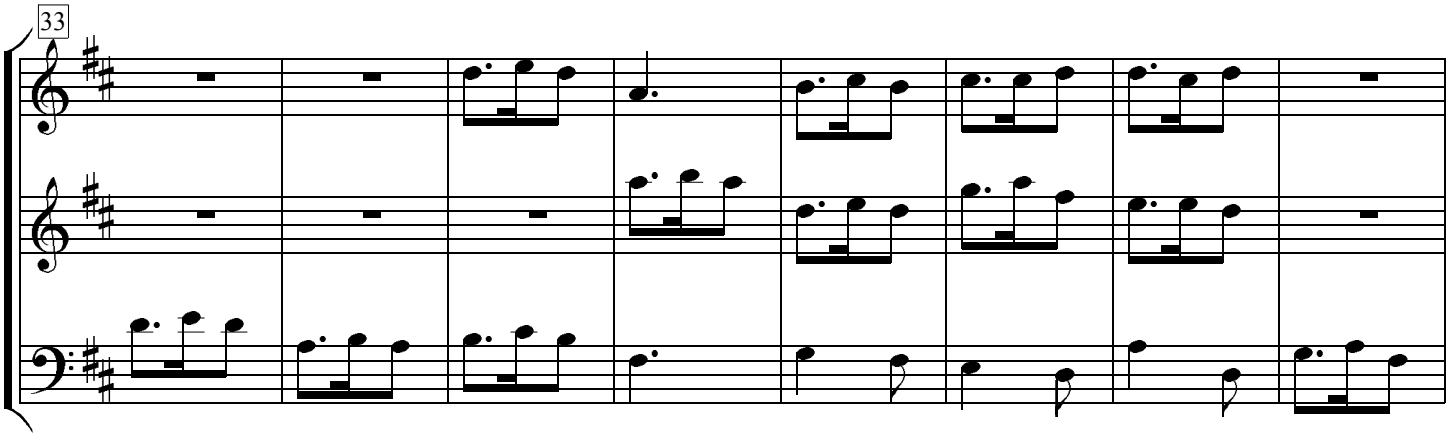
33

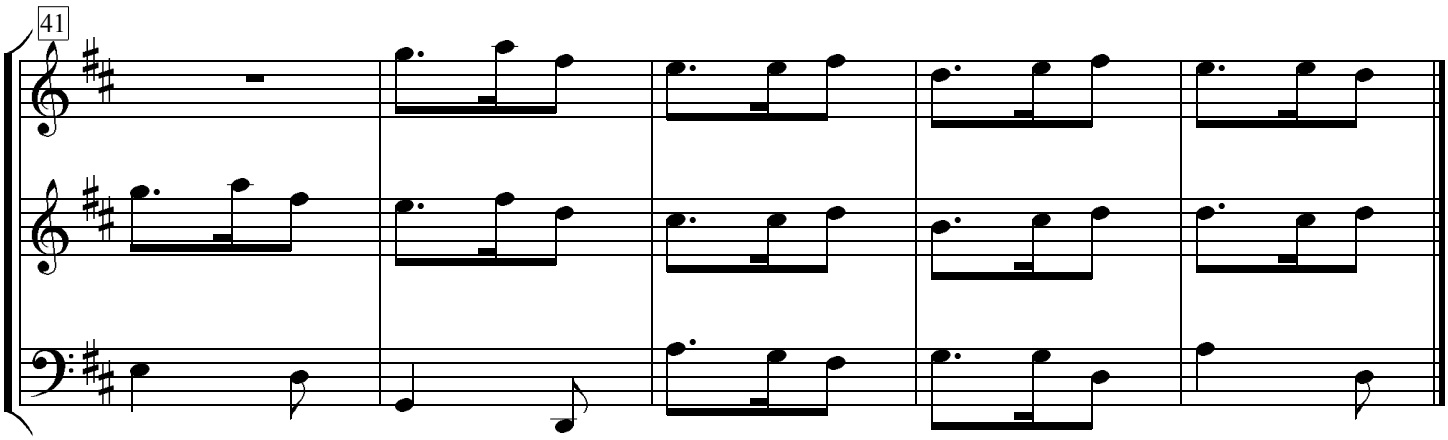
41