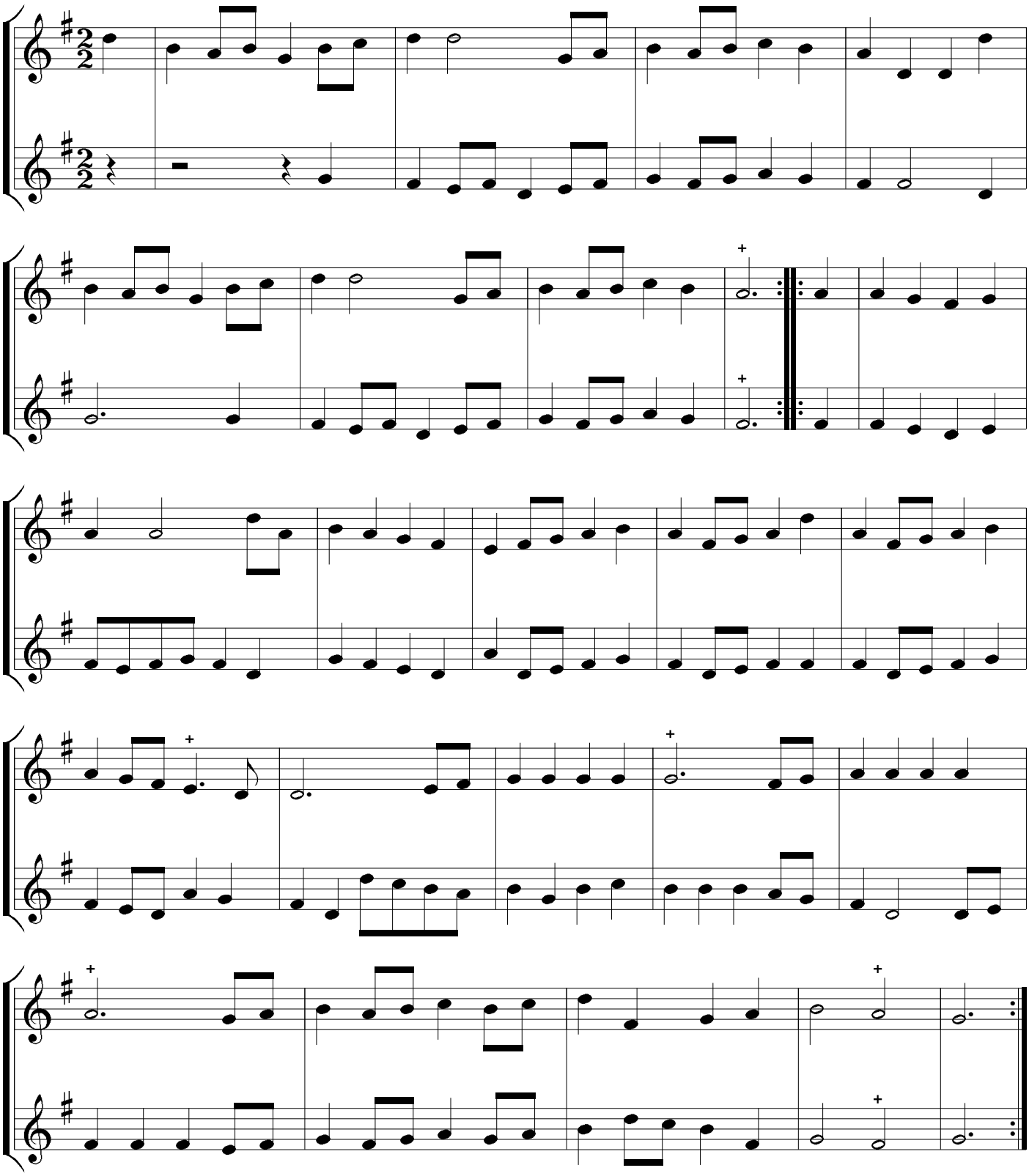2. Bourrée