1. Allemande

Gayment

Suite

Opus 17,5
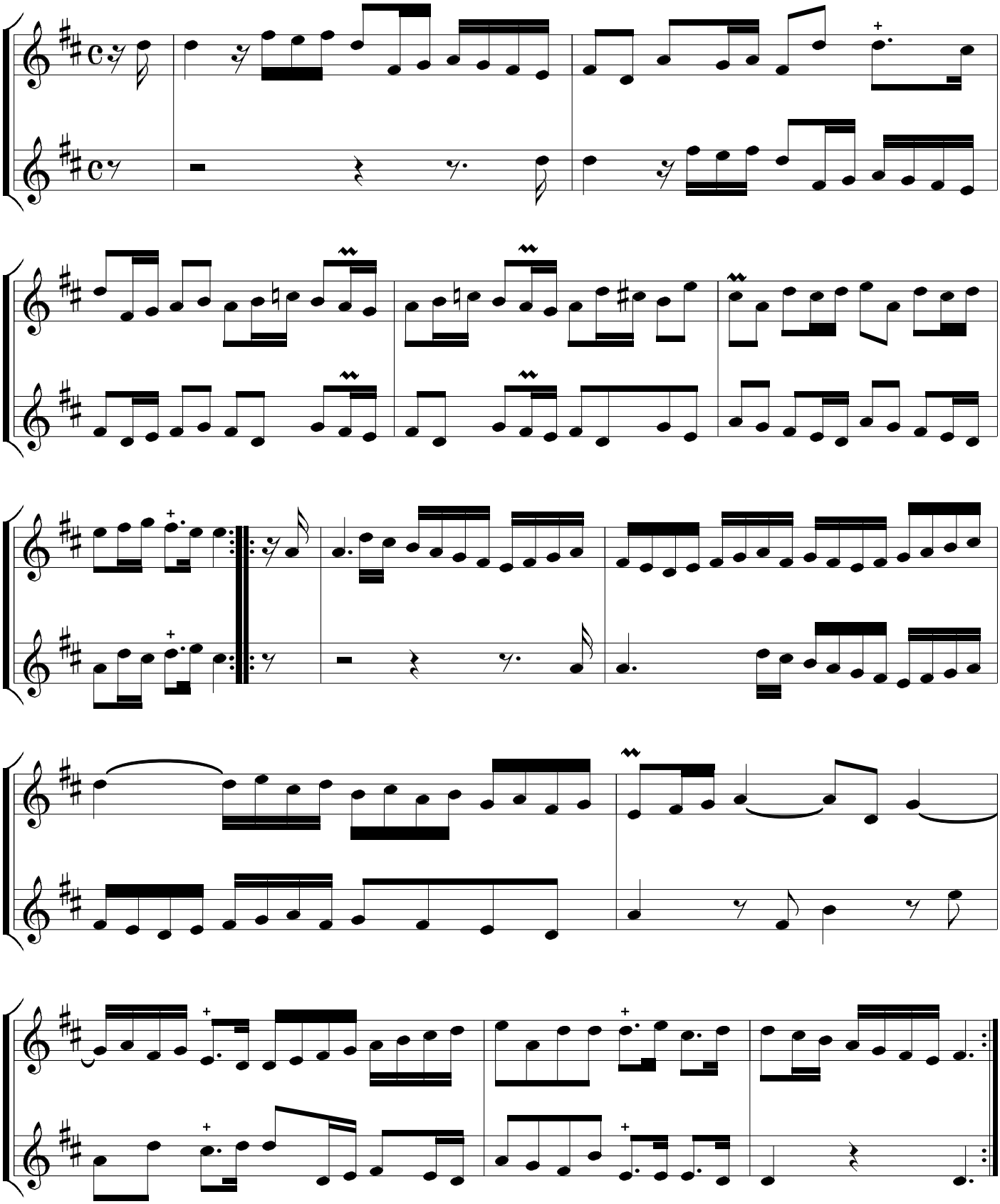
J. B. de Boismortier