Lob sei ins Himmels Throne
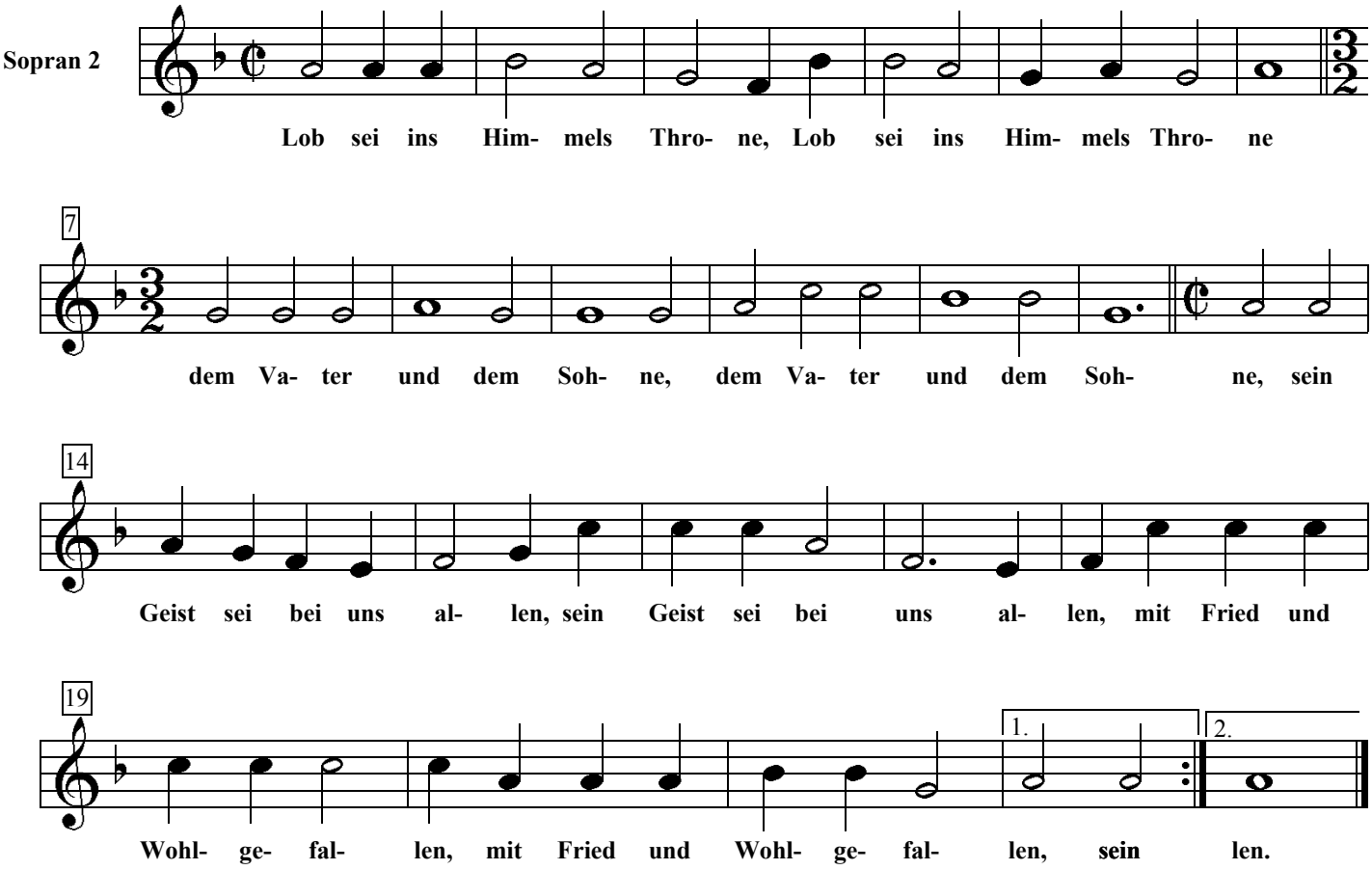
Melchior Vulpius