Meine Seele erhebt den Herren

SWV 426

Heinrich Schütz

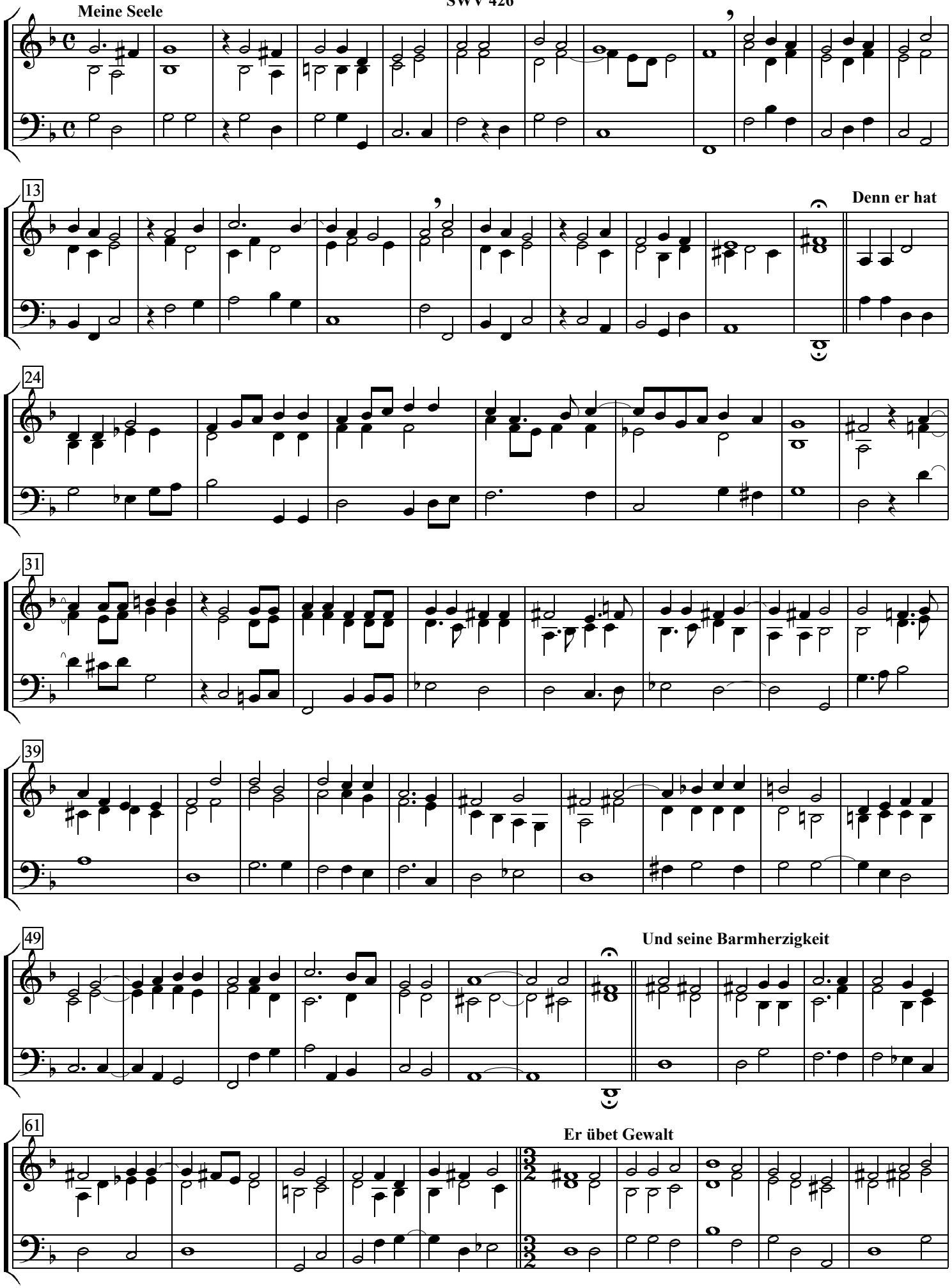

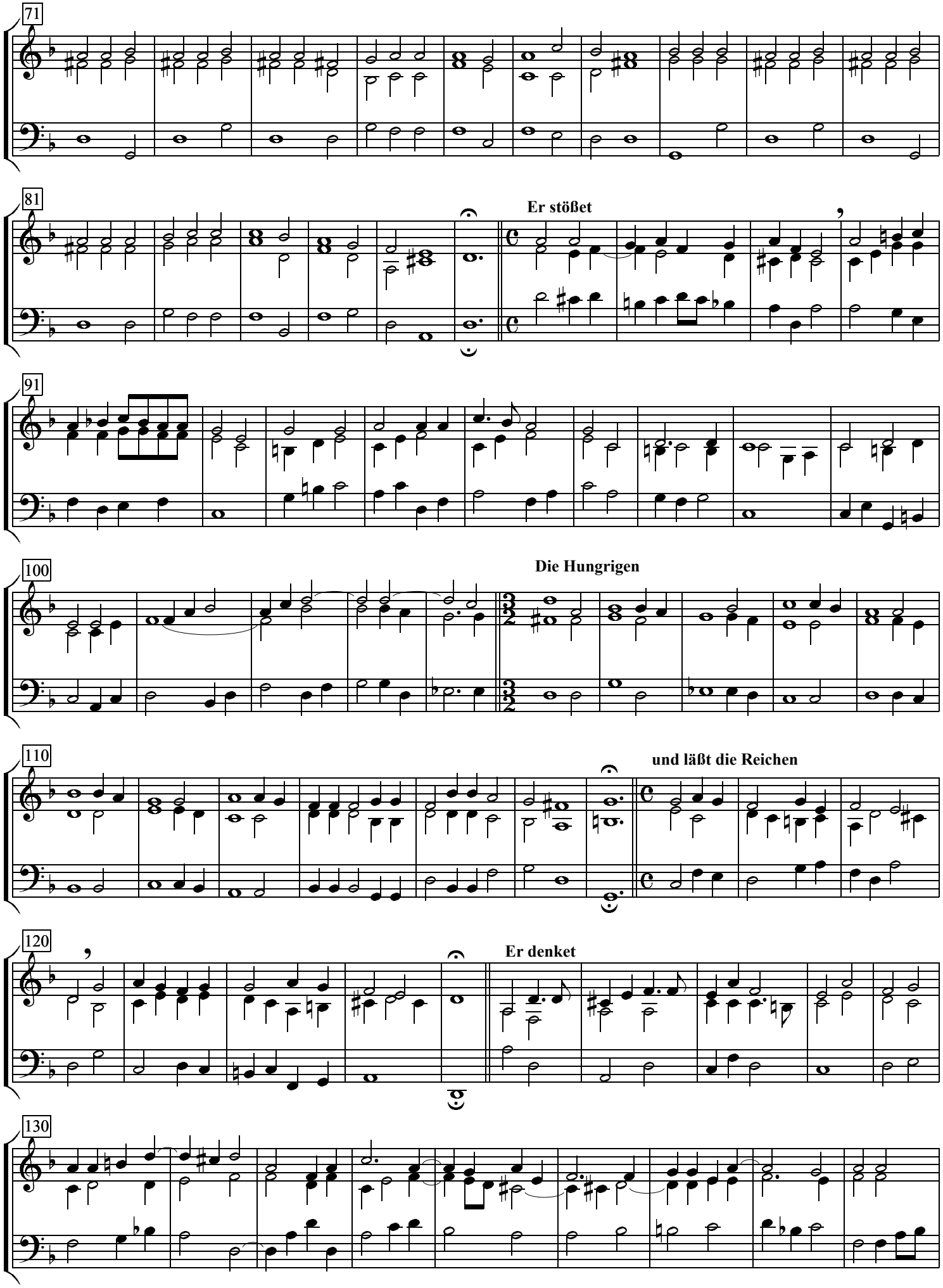
71
81
Er stößet
91
100
Die Hungrigen
110
und läßt die Reichen
120
Er denket
130

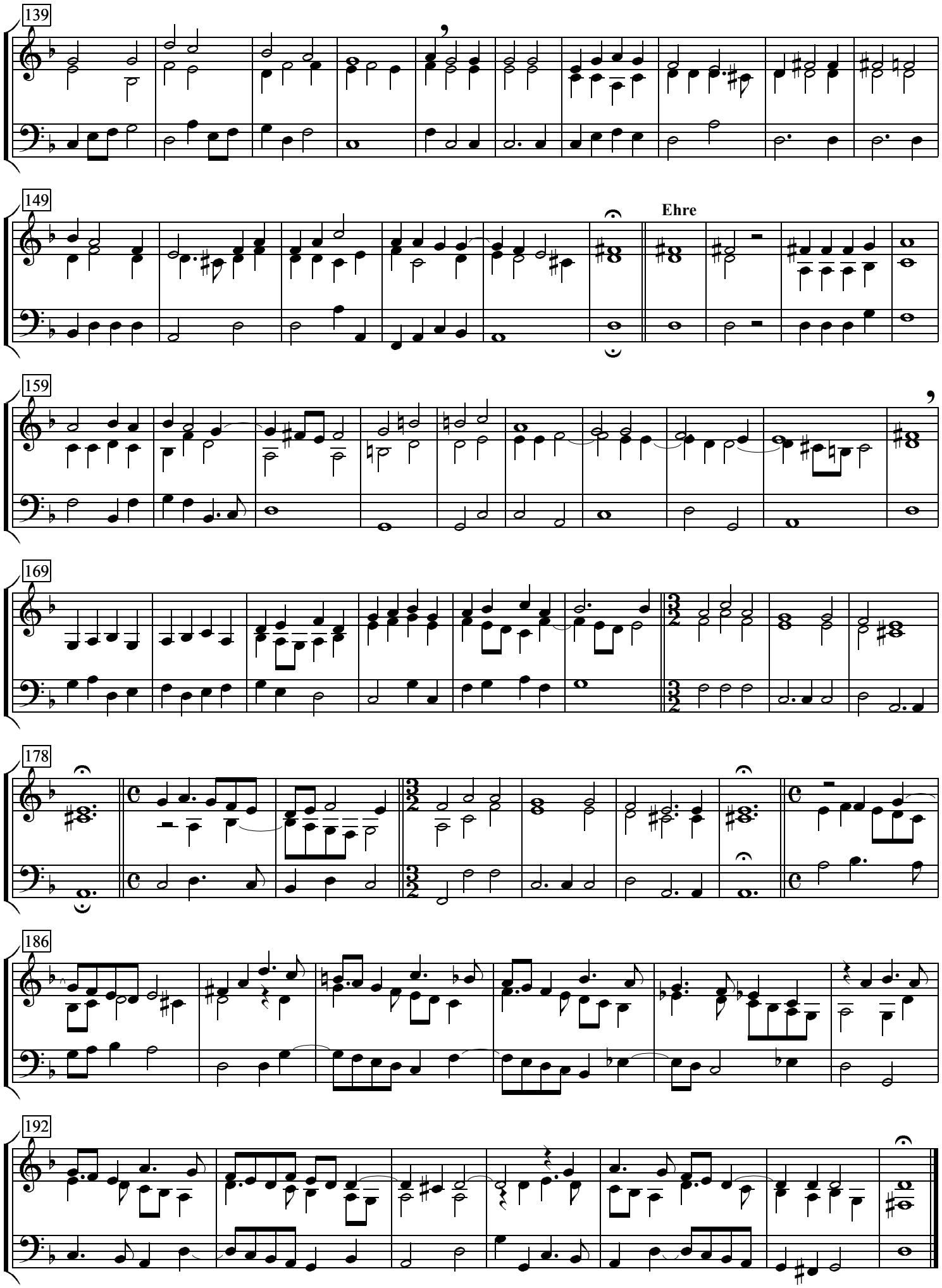
139
149
Ehre
159
169
178
186
192