Fürchtet euch nicht

Lucas 2, 10–12

Andreas Raselius 1594
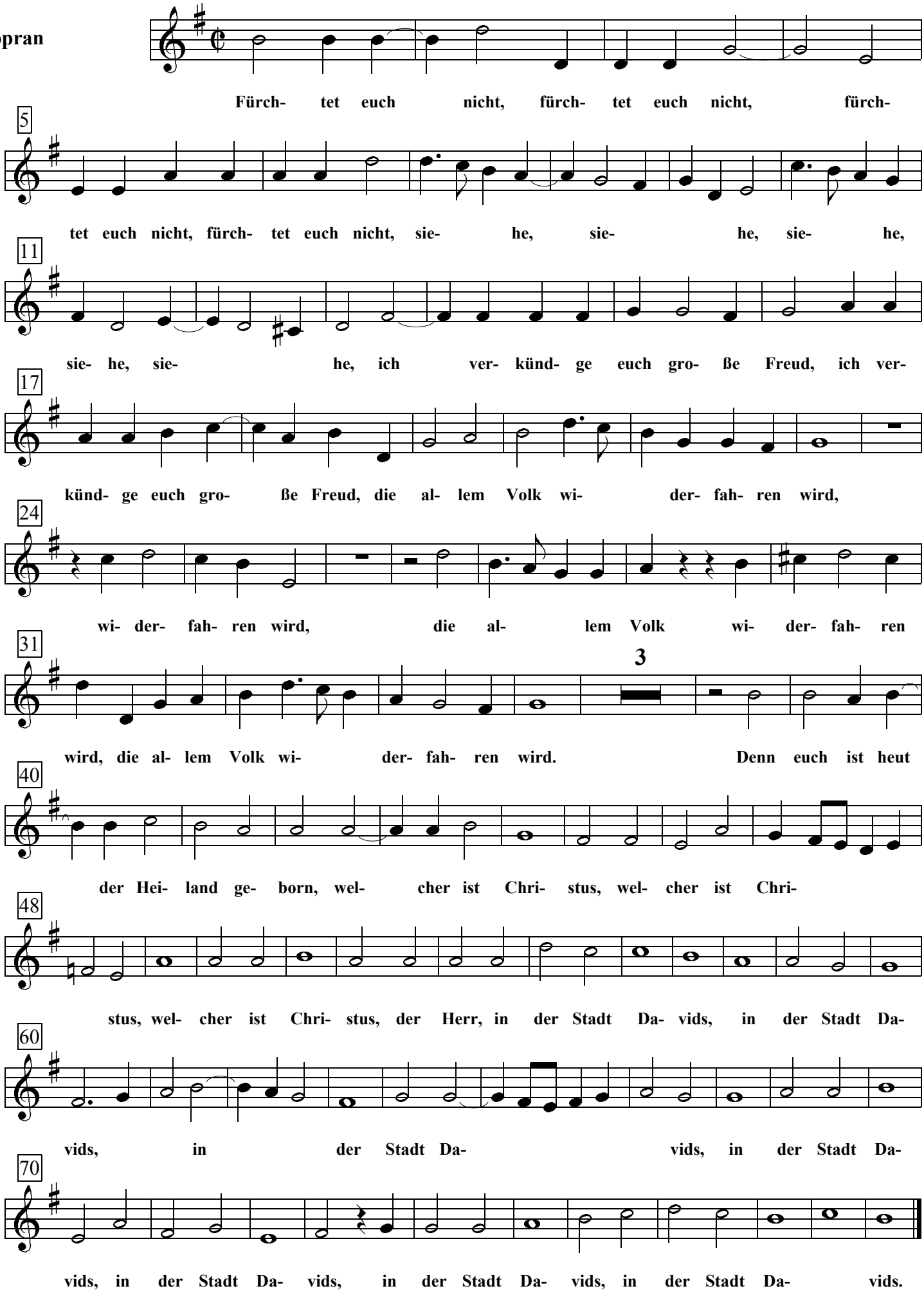
Sopran