Chor 2

Singet dem Herrn

Johann Pachelbel
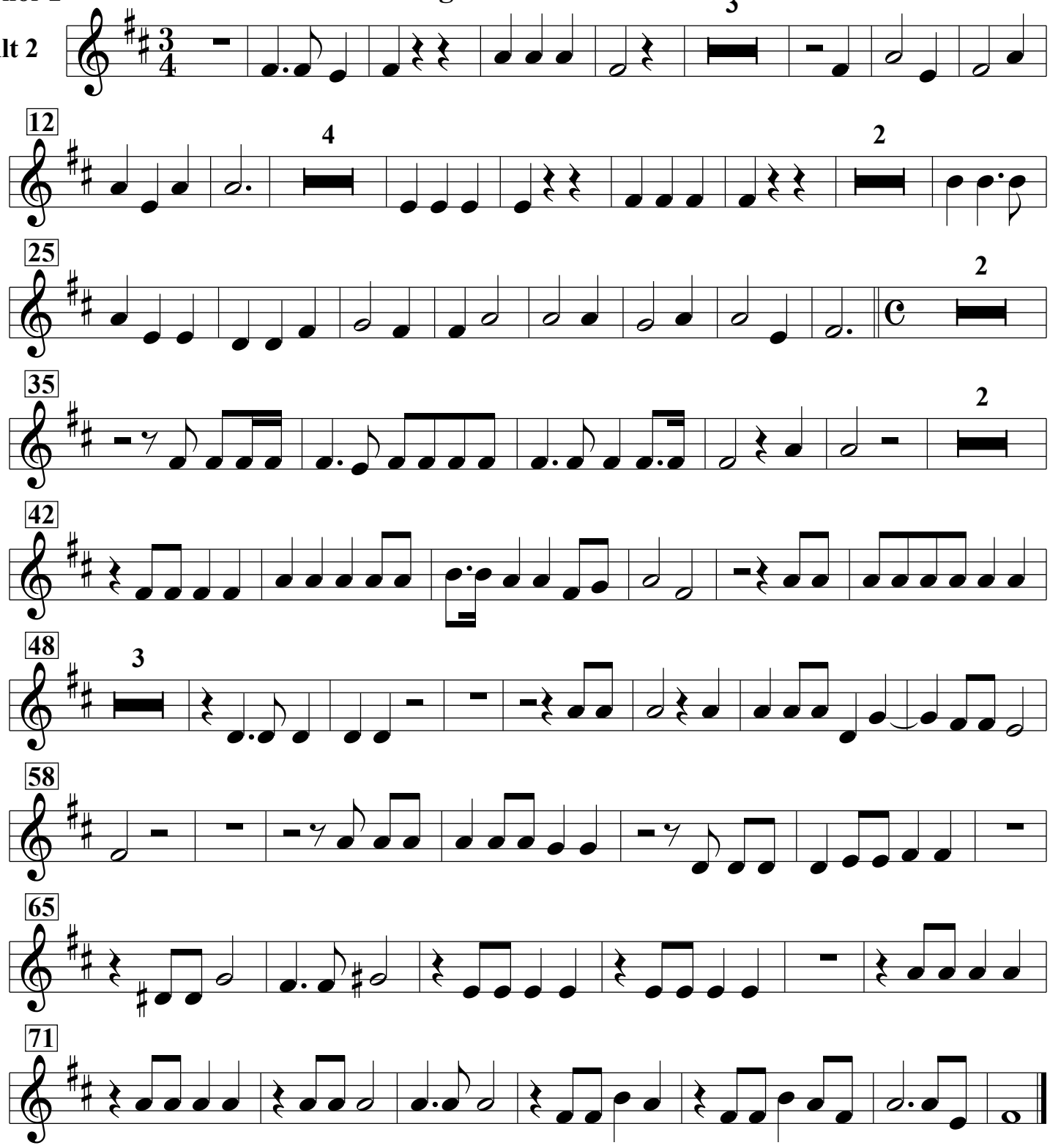
Alt 2