Also hat Gott die Welt geliebt
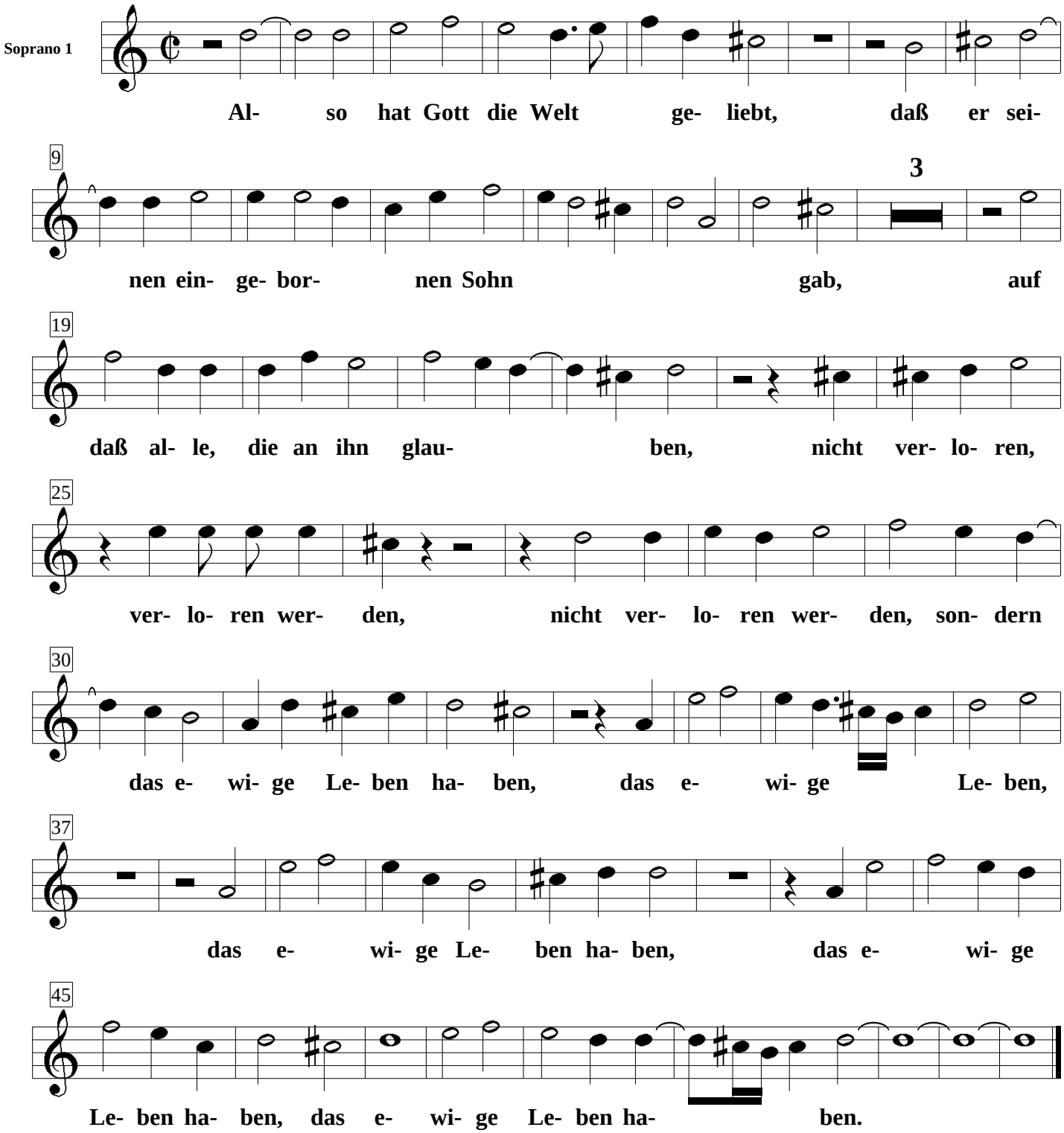
Johann Knöfel