Du bists, dem Ruhm und Ehre
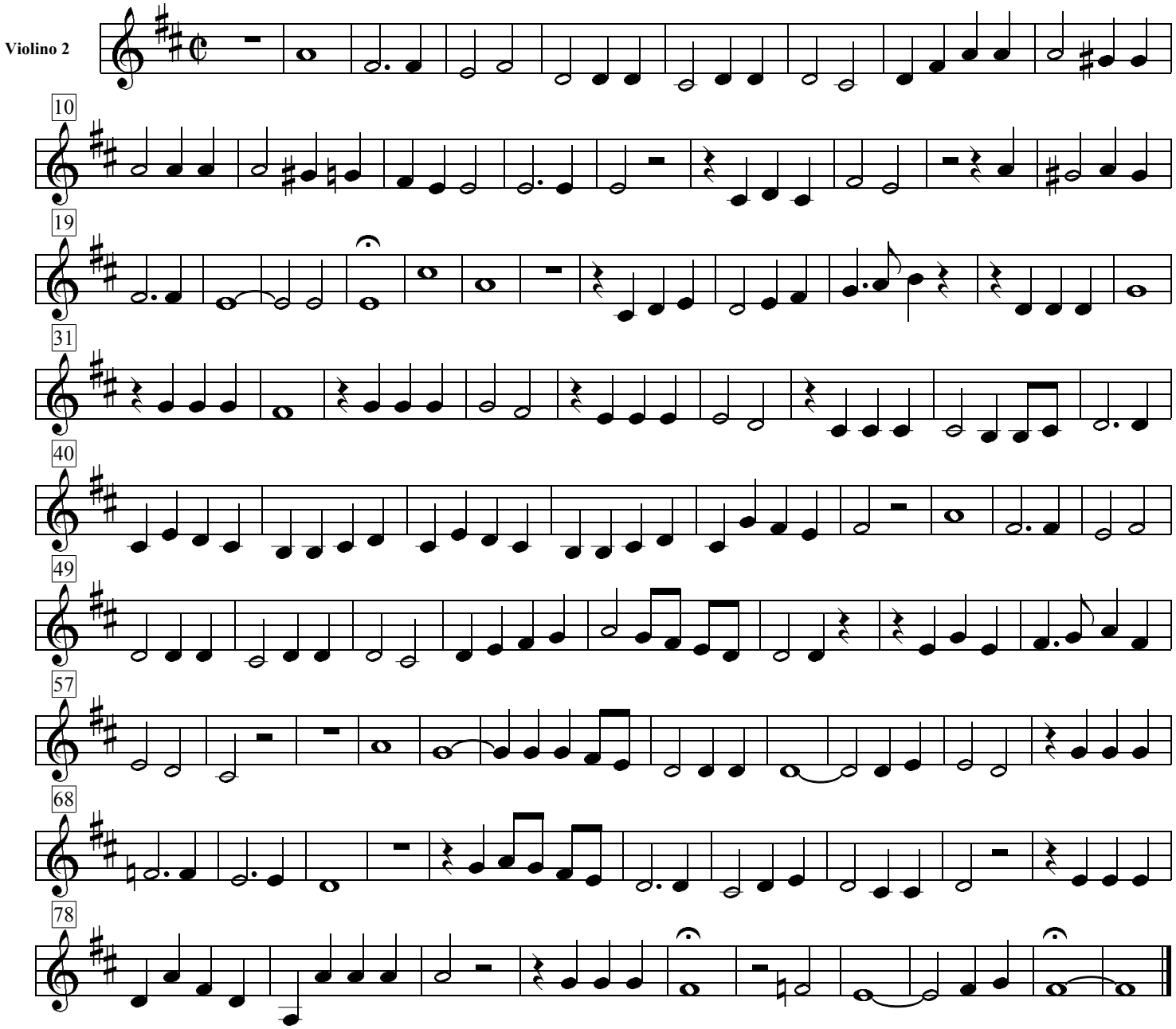
Joseph Haydn