Angelus ad pastores ait

Hans Leo Hassler

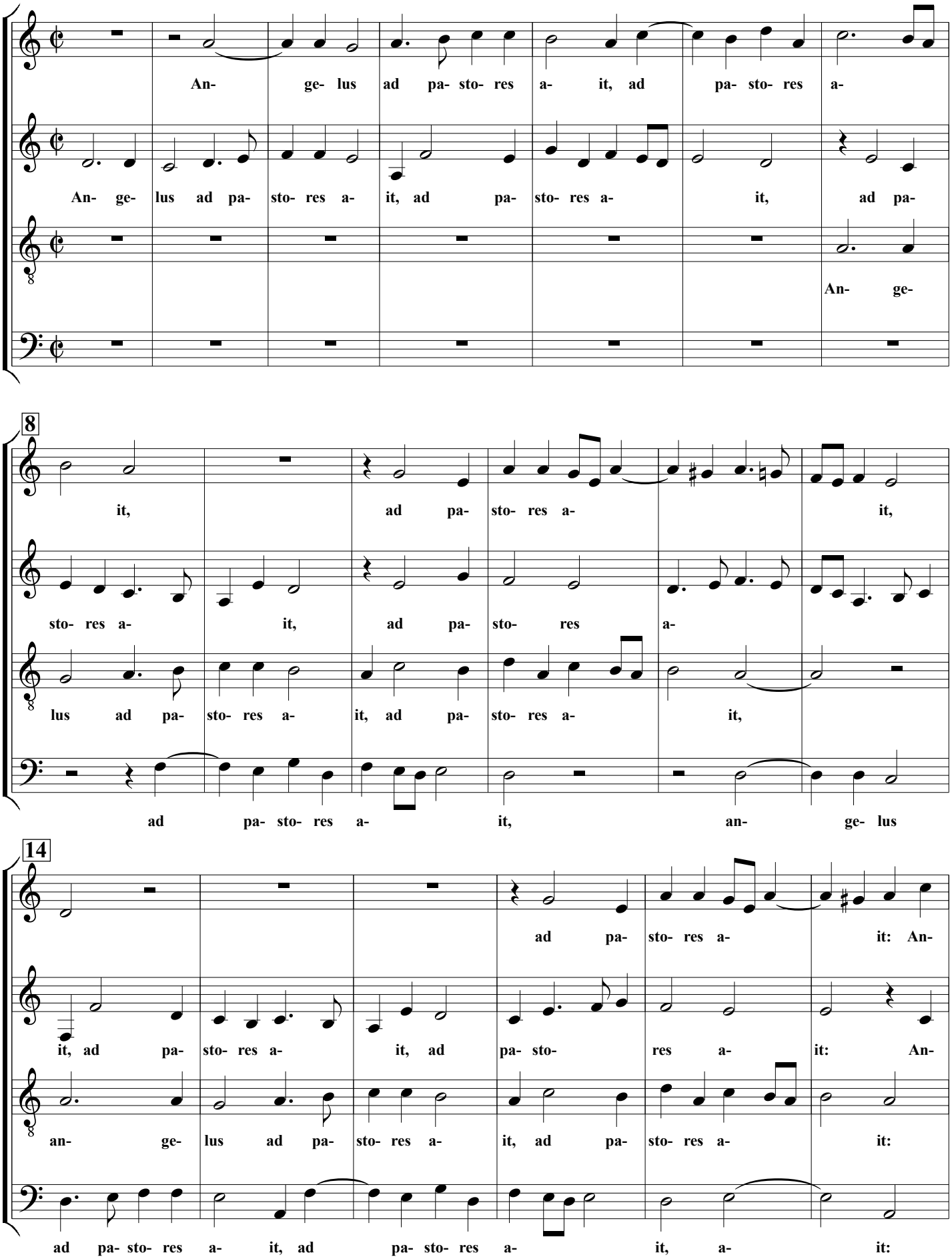

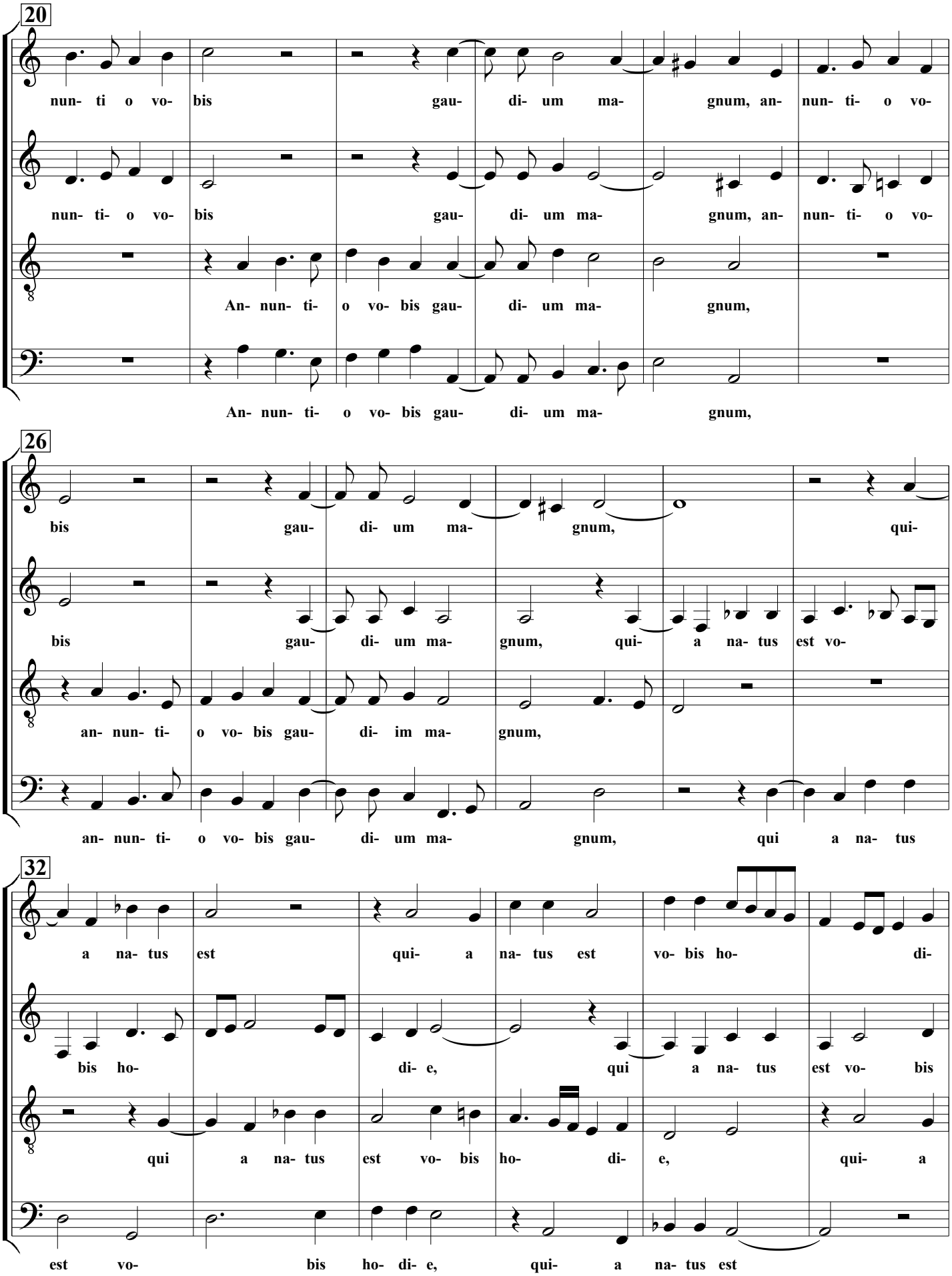
20
nun- ti o vo- bis gau- di- um ma- gnum, an- nun- ti- o vo-
nun- ti- o vo- bis gau- di- um ma- gnum, an- nun- ti- o vo-
An- nun- ti- o vo- bis gau- di- um ma- gnum,
An- nun- ti- o vo- bis gau- di- um ma- gnum,
26
bis gau- di- um ma- gnum, qui-
bis gau- di- um ma- gnum, qui- a na- tus est vo-
an- nun- ti- o vo- bis gau- di- im ma- gnum,
an- nun- ti- o vo- bis gau- di- um ma- gnum, qui a na- tus
32
a na- tus est qui- a na- tus est vo- bis ho- di-
bis ho- di- e, qui a na- tus est vo- bis
qui a na- tus est vo- bis ho- di- e, qui- a
est vo- bis ho- di- e, qui- a na- tus est

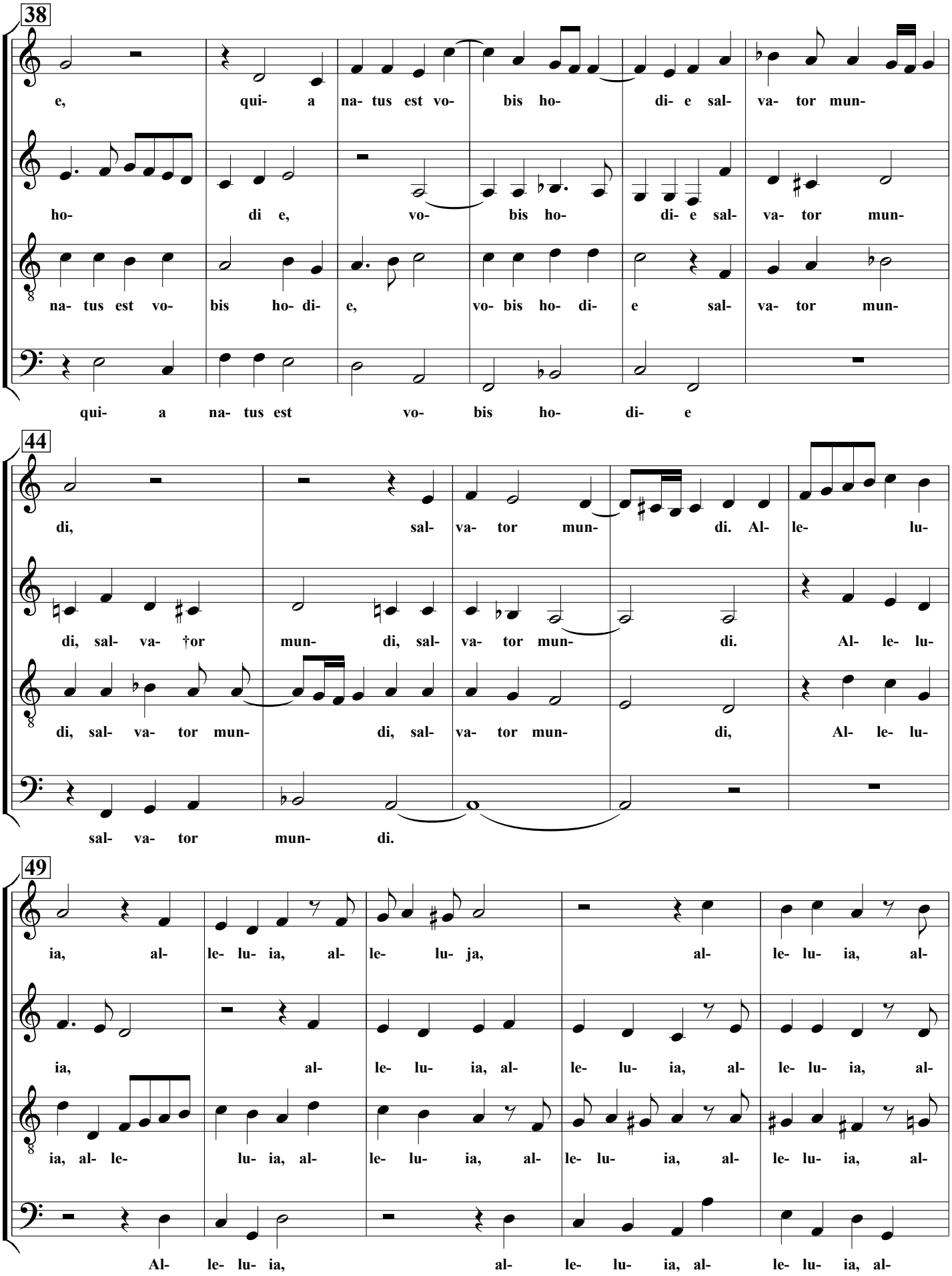
38
e, qui- a na- tus est vo- bis ho- di- e sal- va- tor mun-
ho- di e, vo- bis ho- di- e sal- va- tor mun-
na- tus est vo- bis ho- di- e, vo- bis ho- di- e sal- va- tor mun-
qui- a na- tus est vo- bis ho- di- e
44
di, sal- va- tor mun- di. Al- le- lu-
di, sal- va- †or mun- di, sal- va- tor mun- di. Al- le- lu-
di, sal- va- tor mun- di, sal- va- tor mun- di, Al- le- lu-
sal- va- tor mun- di.
49
ia, al- le- lu- ia, al- le- lu- ja, al- le- lu- ia, al-
ia, al- le- lu- ia, al- le- lu- ia, al- le- lu- ia, al-
ia, al- le- lu- ia, al- le- lu- ia, al- le- lu- ia, al- le- lu- ia, al-
Al- le- lu- ia, al- le- lu- ia, al- le- lu- ia, al-

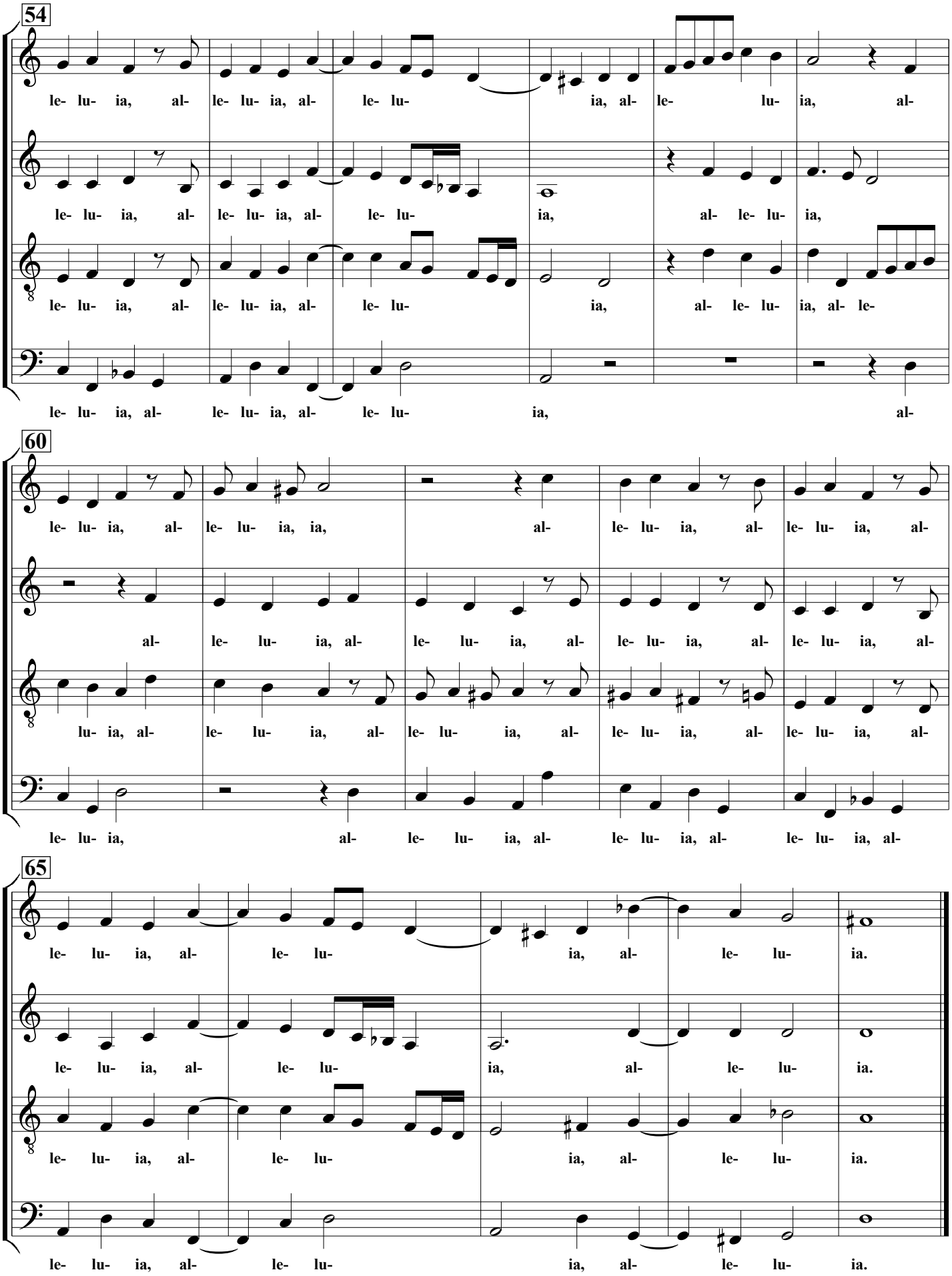
54
le- lu- ia, al- le- lu- ia, al- le- lu- ia, al- le- lu- ia, al-
le- lu- ia, al- le- lu- ia, al- le- lu- ia, al- le- lu- ia,
le- lu- ia, al- le- lu- ia, al- le- lu- ia, al- le- lu- ia, al- le-
le- lu- ia, al- le- lu- ia, al- le- lu- ia, al-
60
le- lu- ia, al- le- lu- ia, ia, al- le- lu- ia, al- le- lu- ia, al-
al- le- lu- ia, al- le- lu- ia, al- le- lu- ia, al- le- lu- ia, al-
lu- ia, al- le- lu- ia, al- le- lu- ia, al- le- lu- ia, al- le- lu- ia, al-
le- lu- ia, al- le- lu- ia, al- le- lu- ia, al- le- lu- ia, al-
65
le- lu- ia, al- le- lu- ia, al- le- lu- ia.
le- lu- ia, al- le- lu- ia, al- le- lu- ia.
le- lu- ia, al- le- lu- ia, al- le- lu- ia.
le- lu- ia, al- le- lu- ia, al- le- lu- ia.