Ich bin die Auferstehung
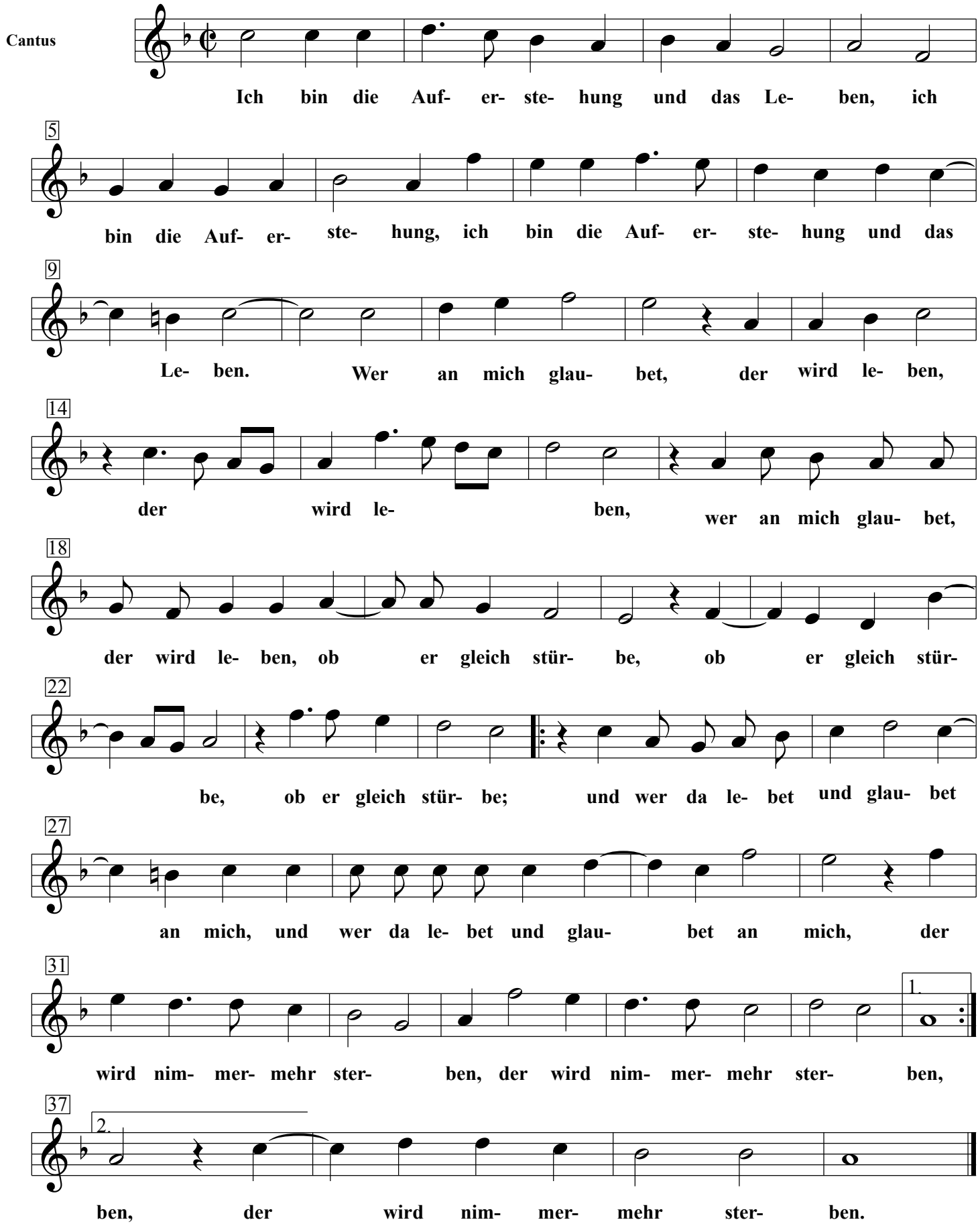
Gallus Dressler