Nun laßt uns Gott dem Herren
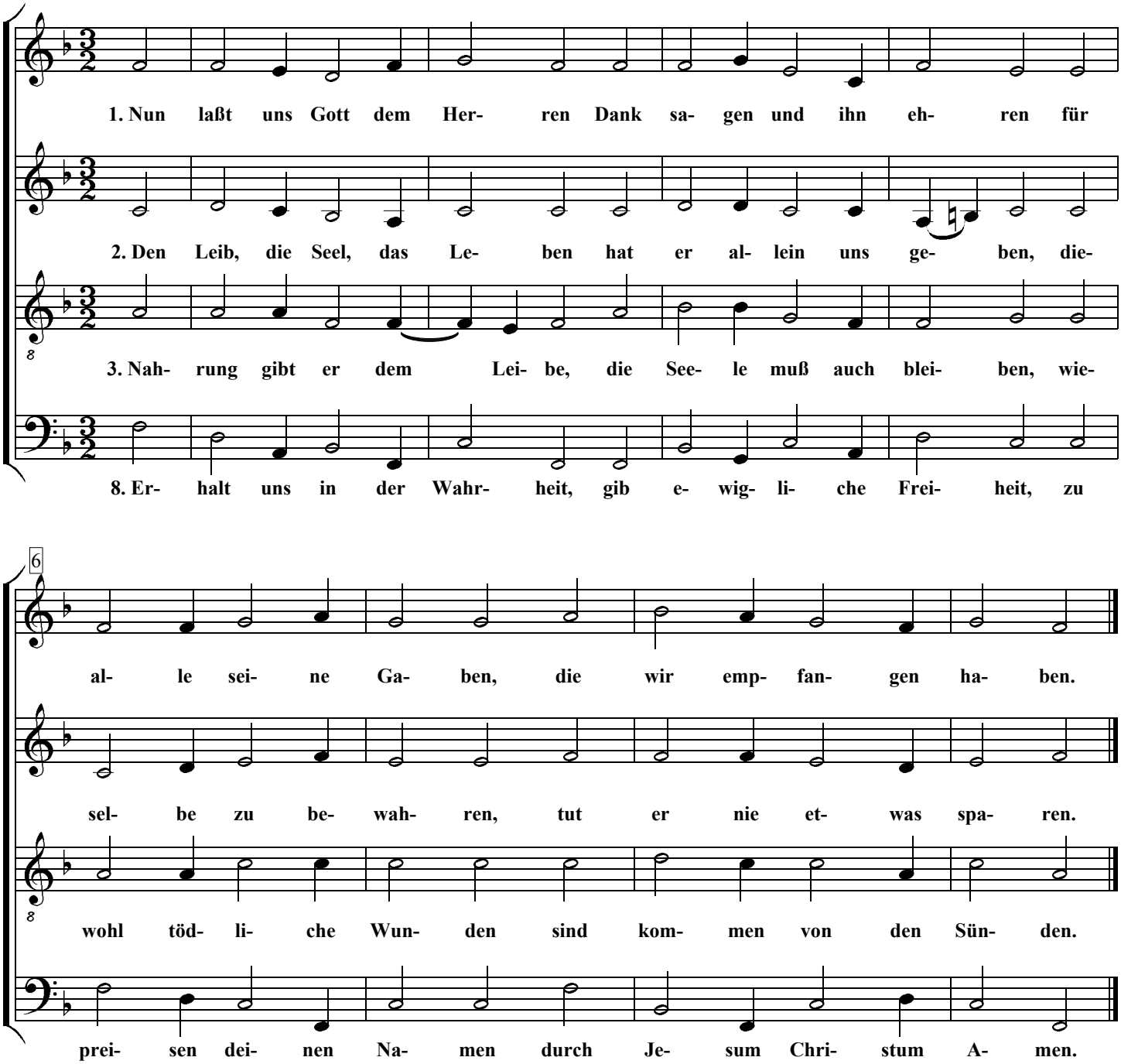
Johann Crüger