Kommet her zu mir
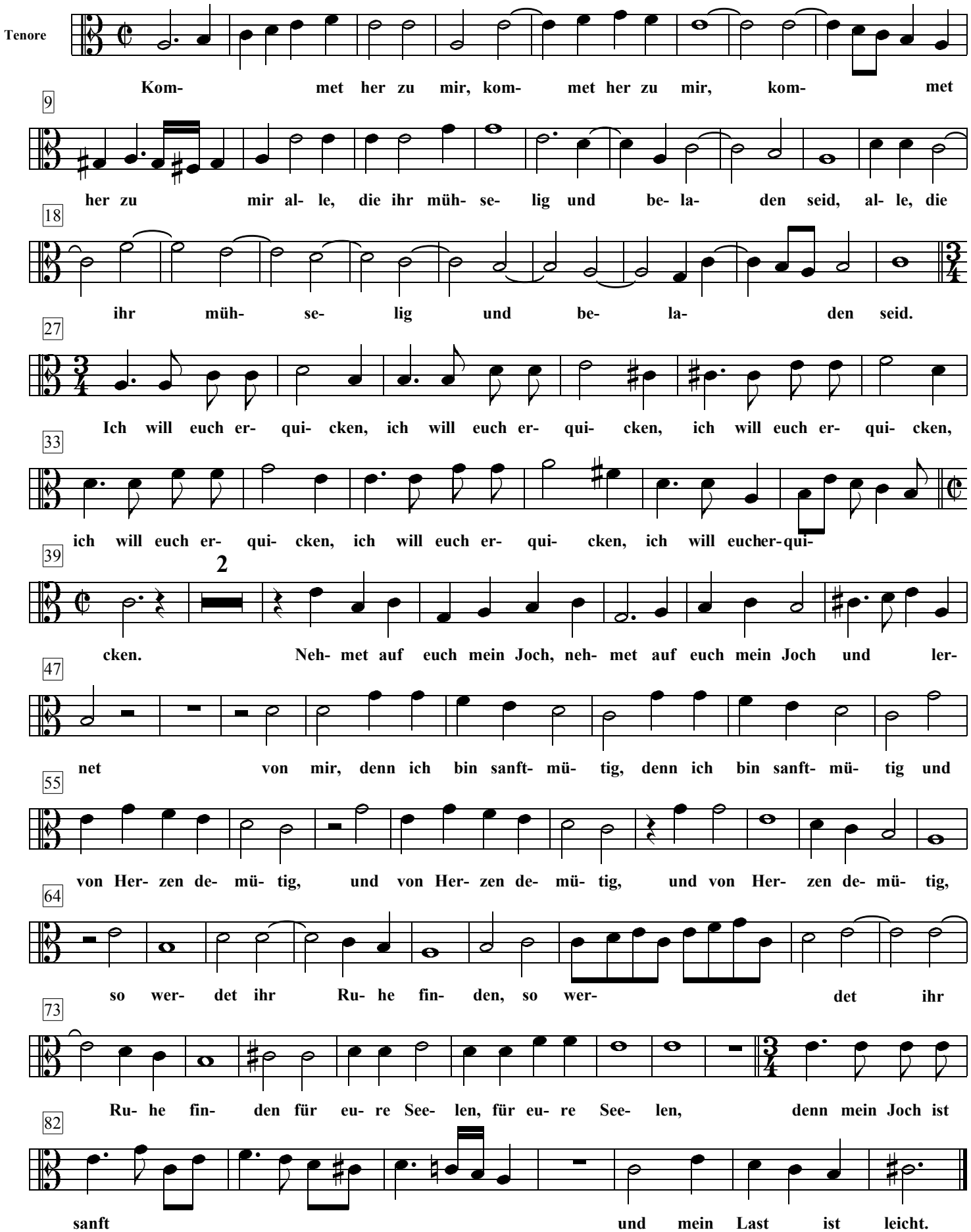
Johann Christenius