Nun laßt uns Gott dem Herren
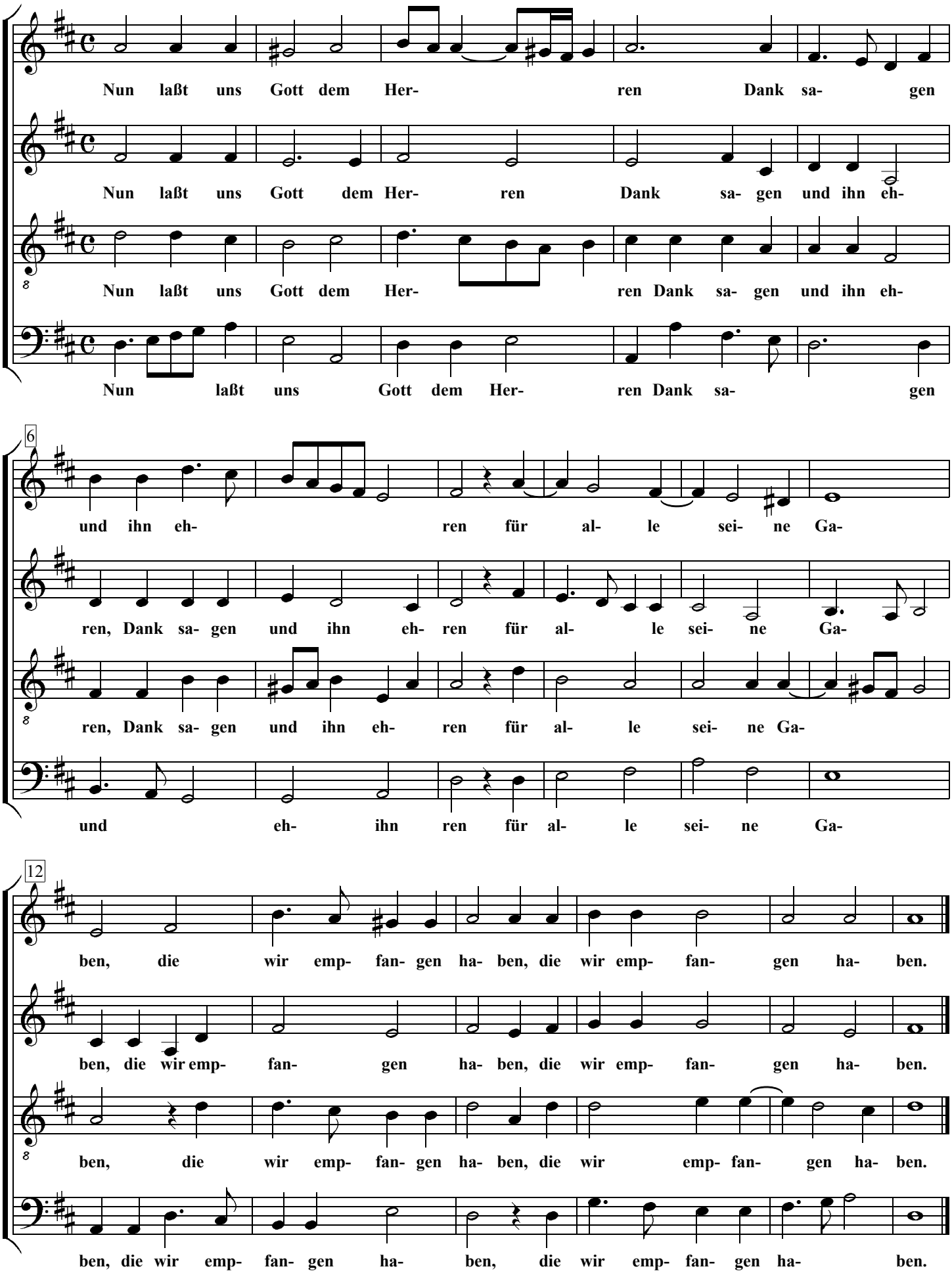
Joachim a Burgk