Chor 2

Halt, was du hast

Johann Michael Bach

A 2

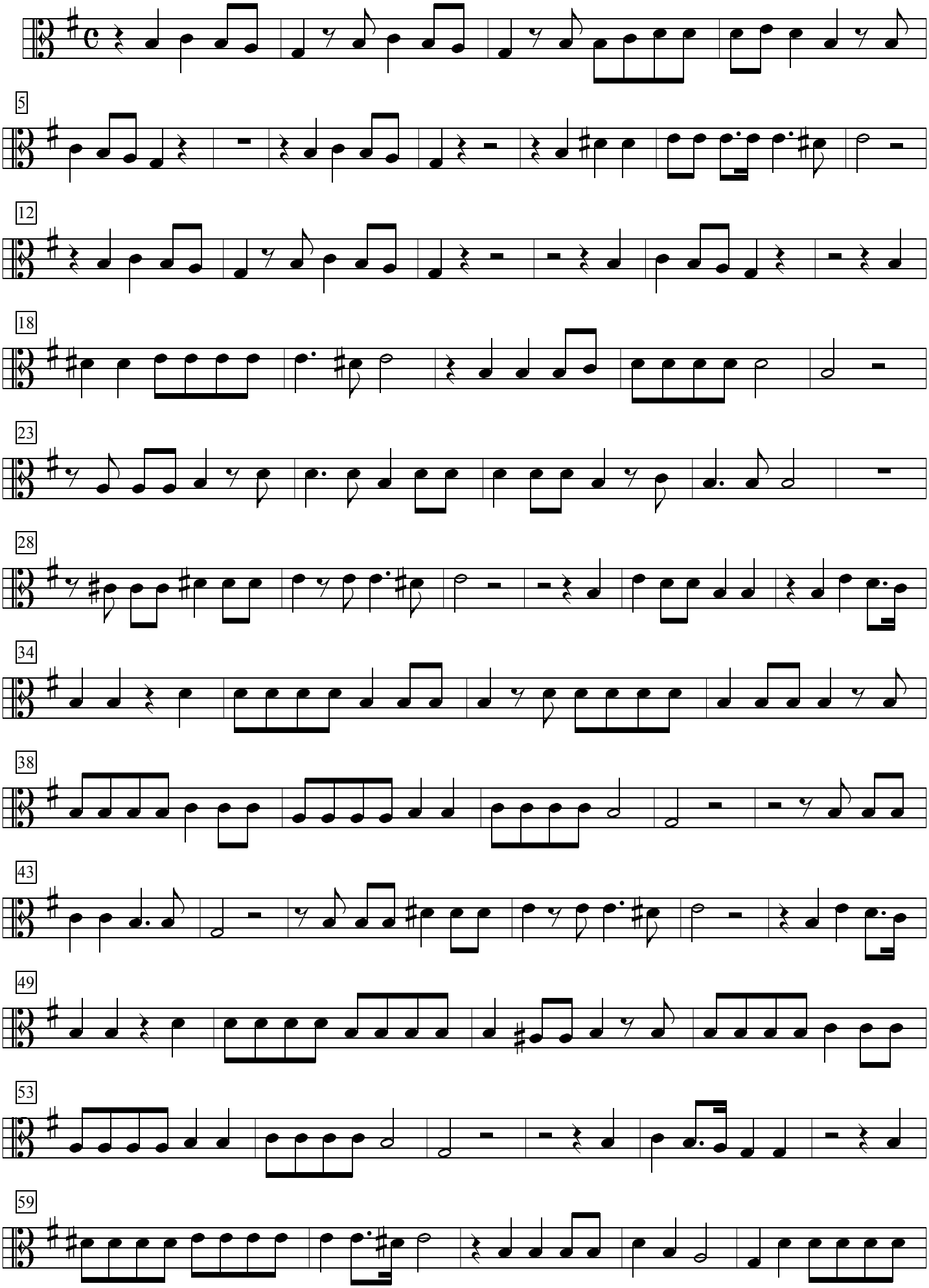

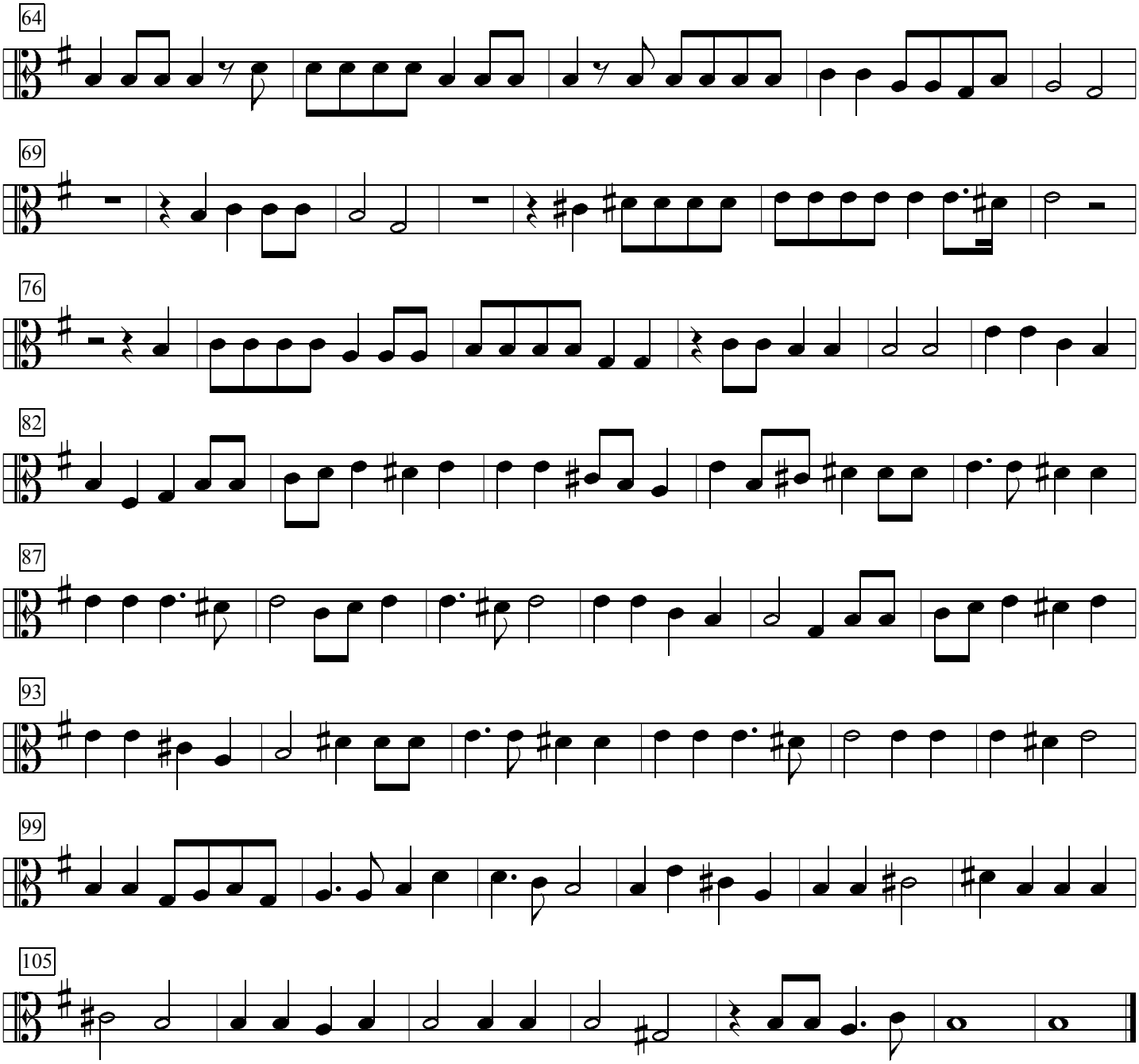
64
69
76
82
87
93
99
105