1. Kyrie

Missa ad Fugam
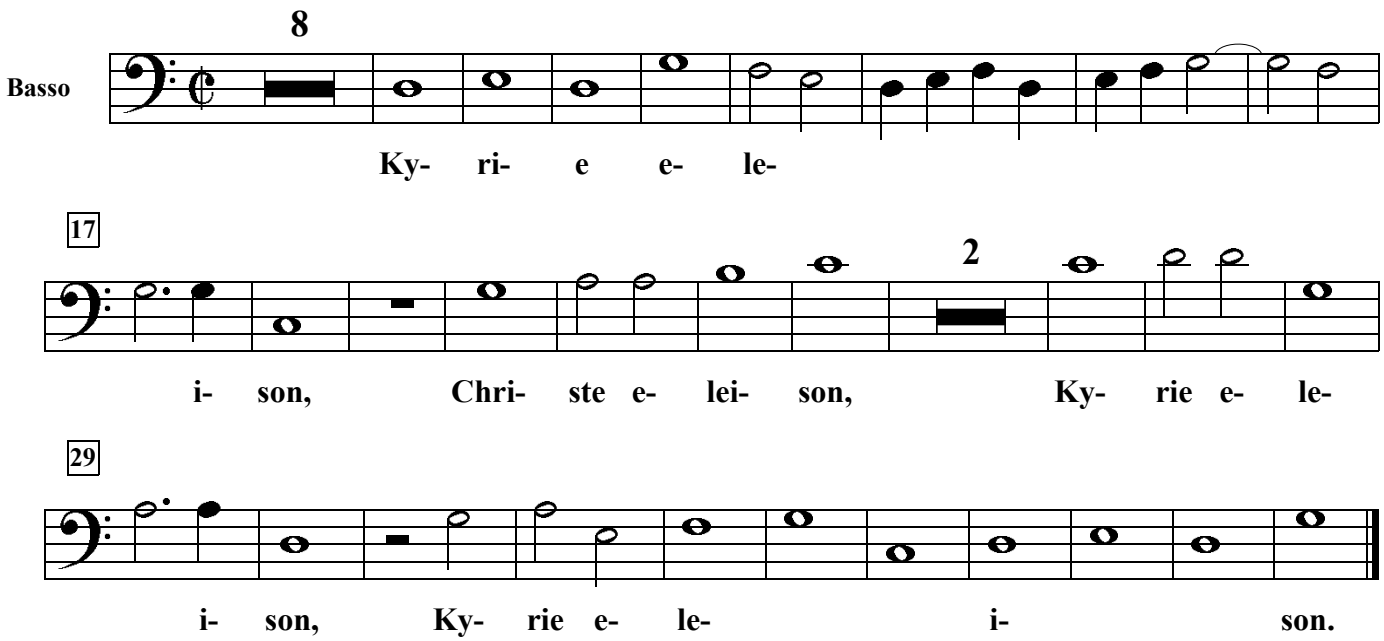
Giovanni Pierluigi da Palestrina