1. Kyrie

Messa a quattro voci da cappella
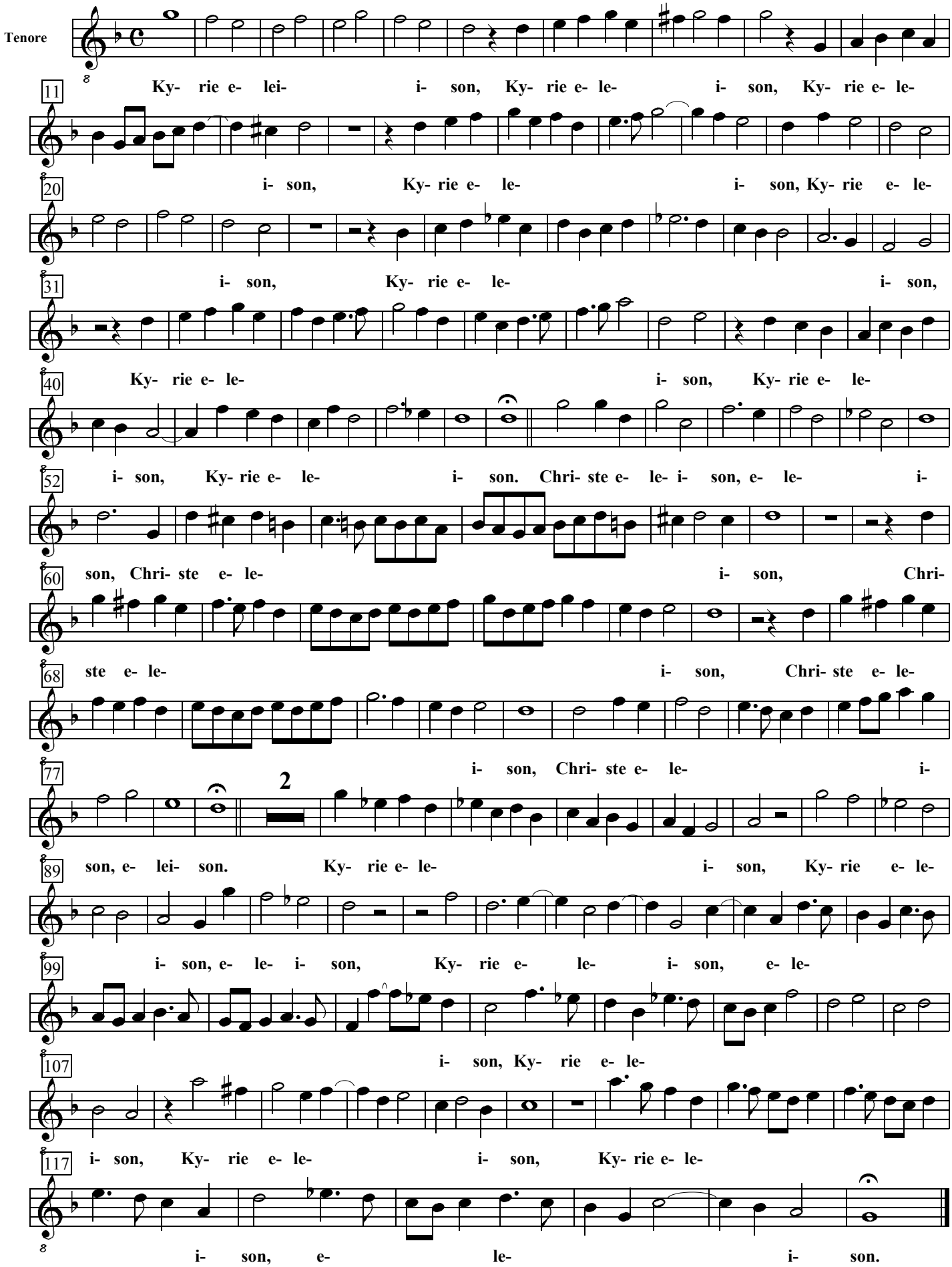
Claudio Monteverdi