Der Heiland ist geboren
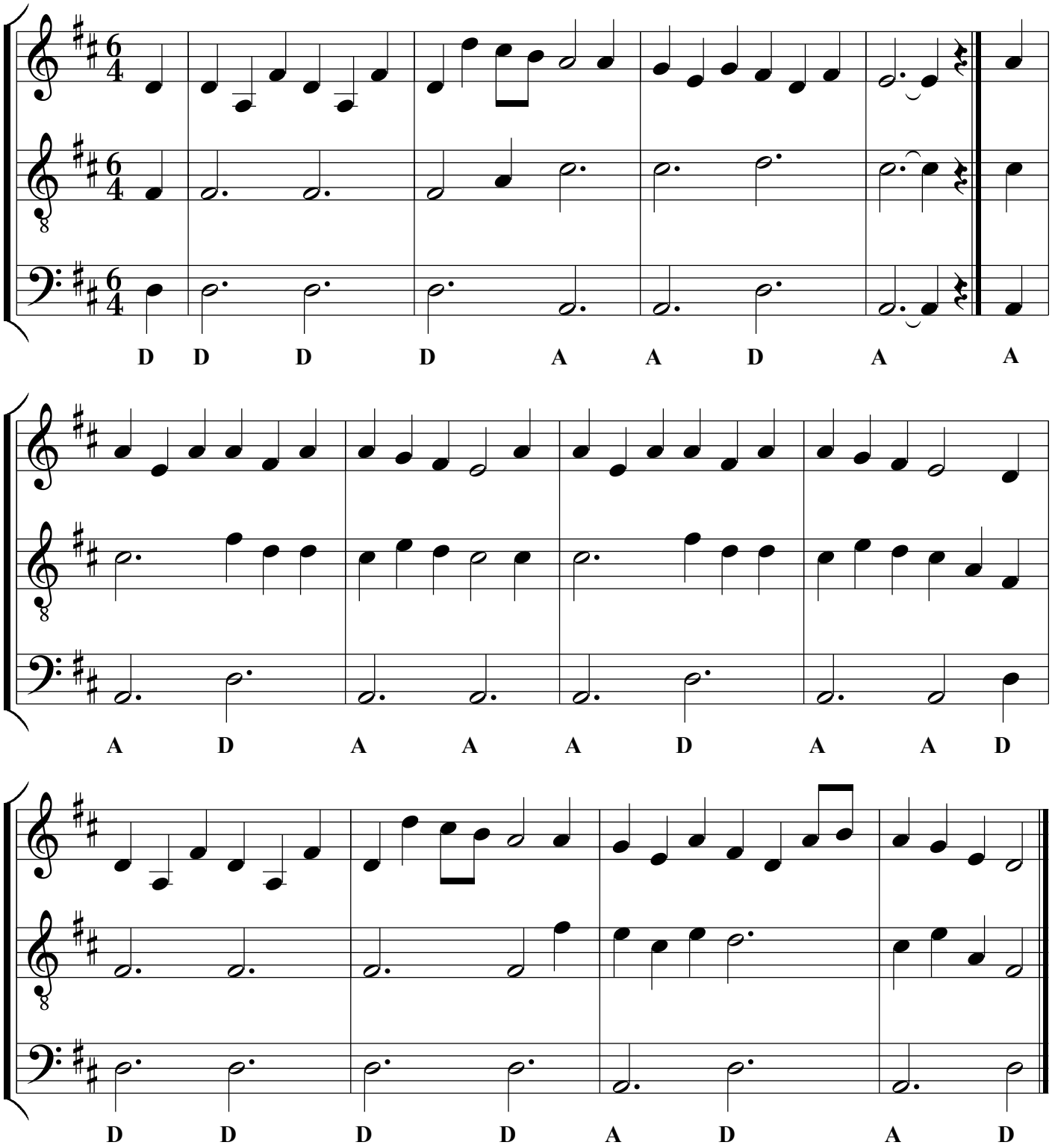
Melodie: Innsbruck 1881