Ihr Kinderlein kommet

Blockflöten ATTB
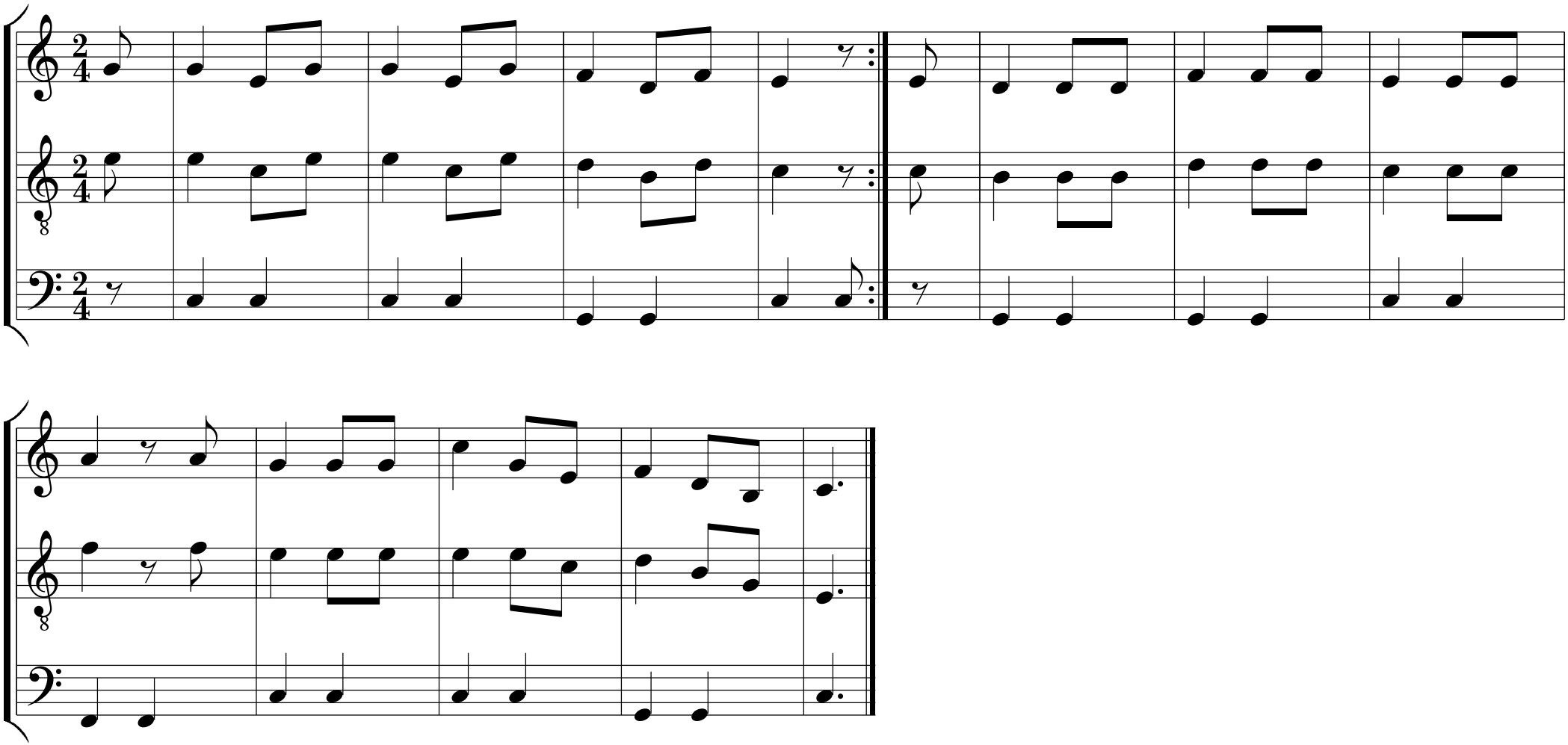
Melodie: Johann Abraham Peter Schulz 1794