Wie soll ich dich empfangen

Melodie: Johann Crüger 1653
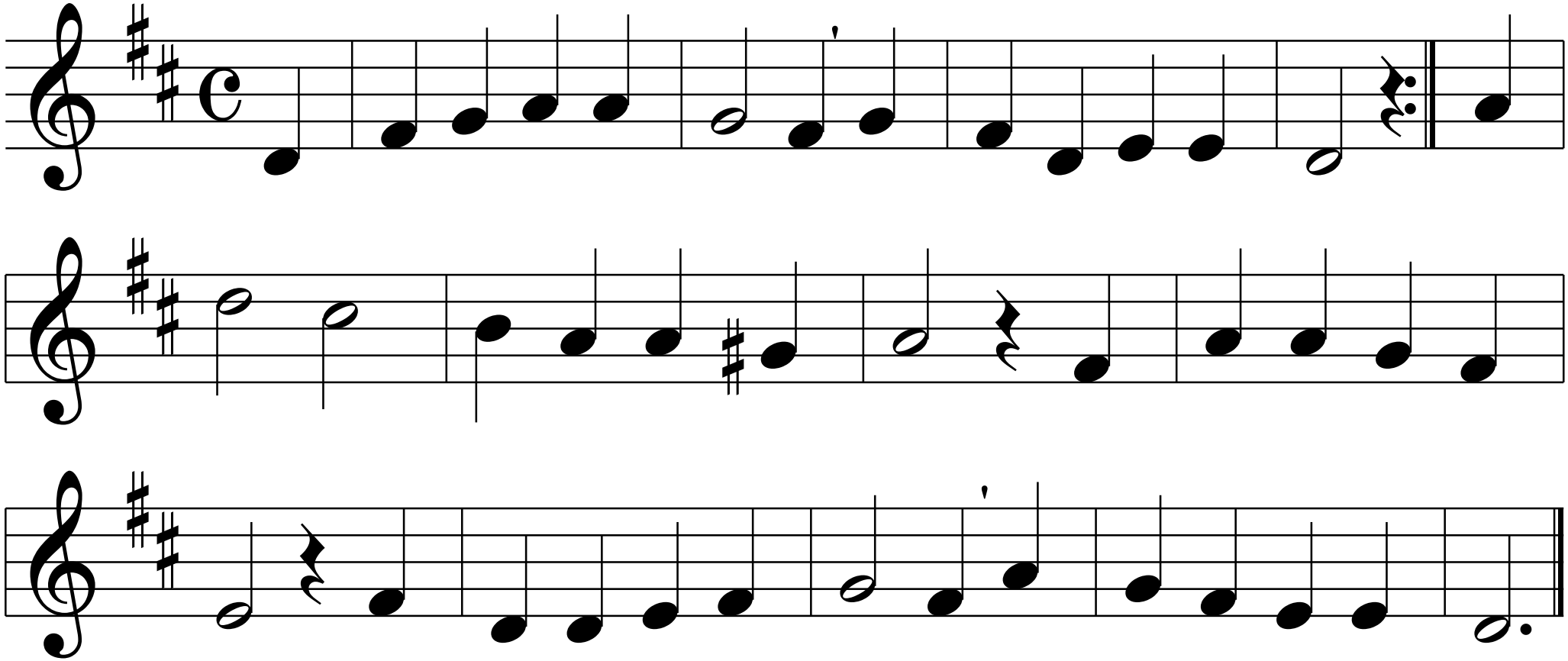
Instrumente in B