Ich steh an deiner Krippen hier

Instrumente in B
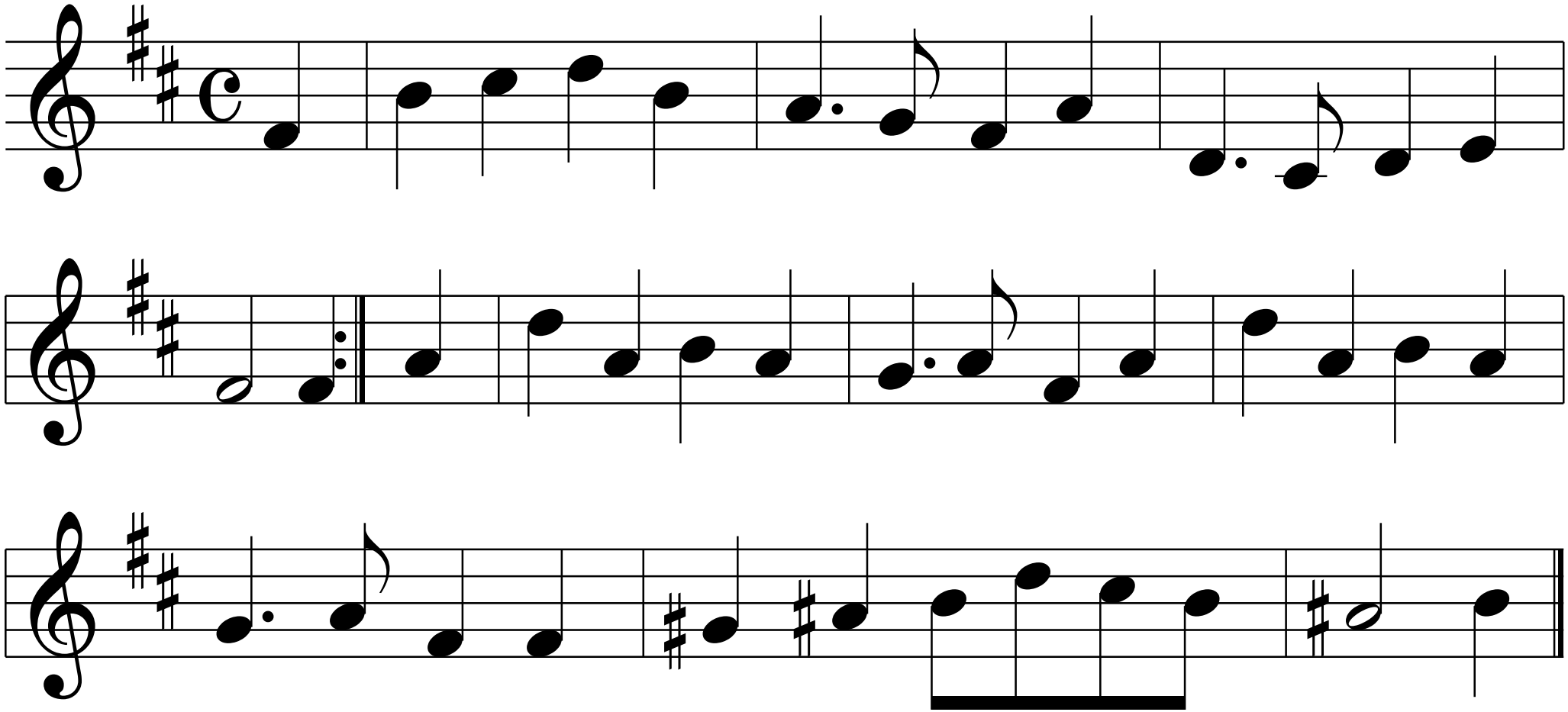
Melodie: Johann Sebastian Bach