Herbei, o ihr Gläubigen

Melodie: John Reading vor 1782
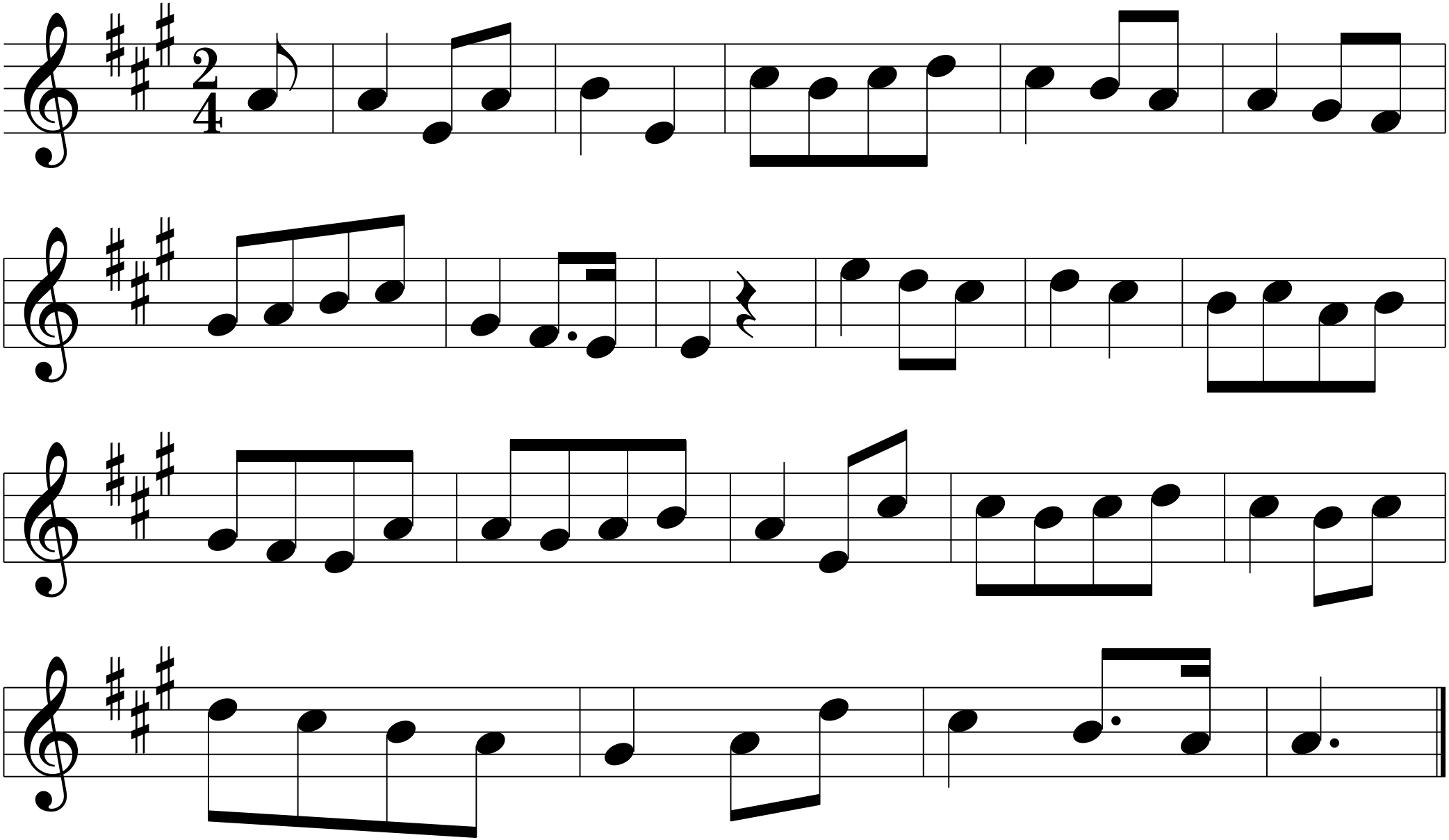
Instrumente in B