Freuet euch, ihr Christen alle

Melodie: Andreas Hammerschmidt 1646
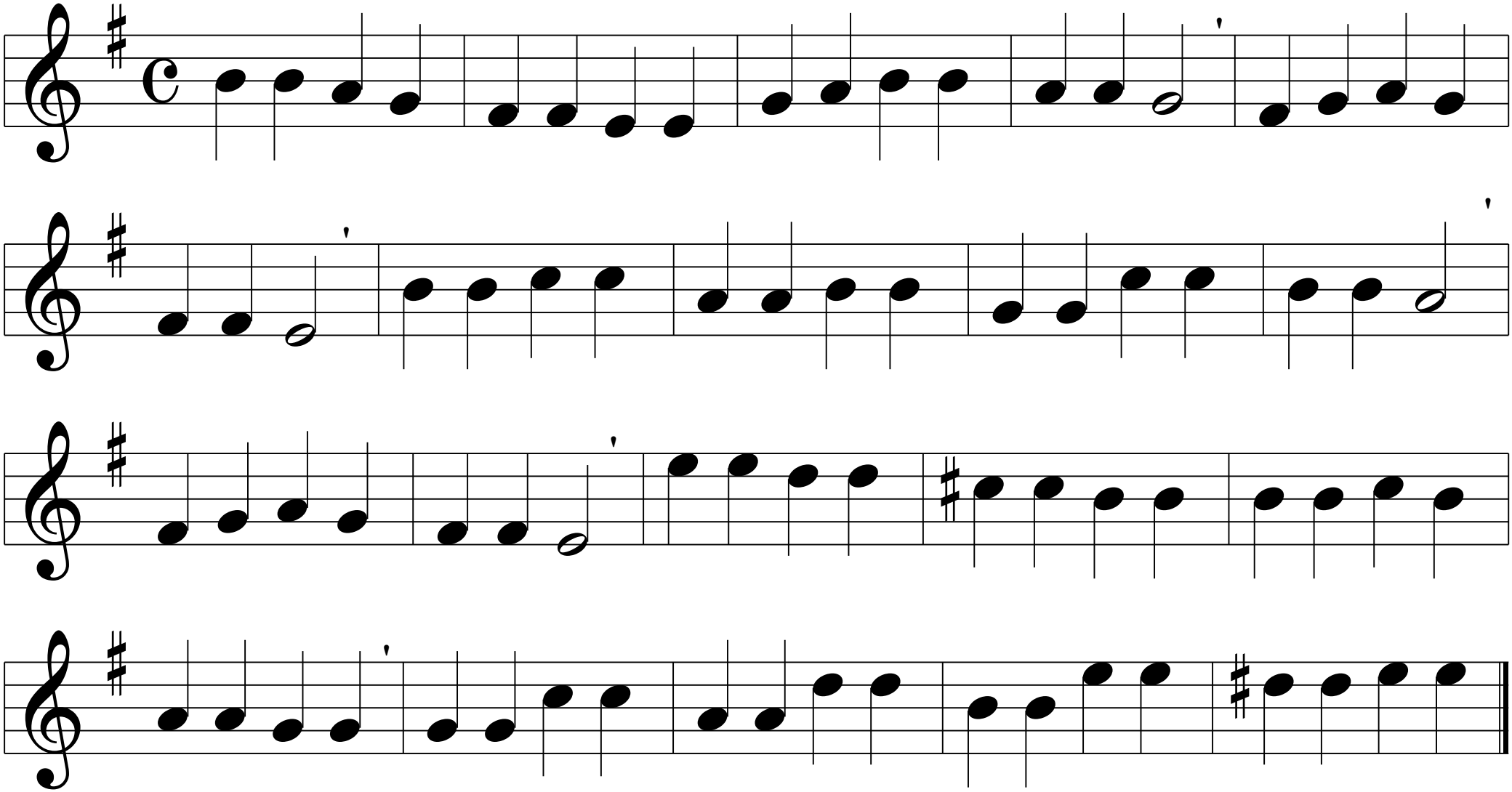
Instrumente in B