# Alle Jahre wieder

**Instrumente in B**
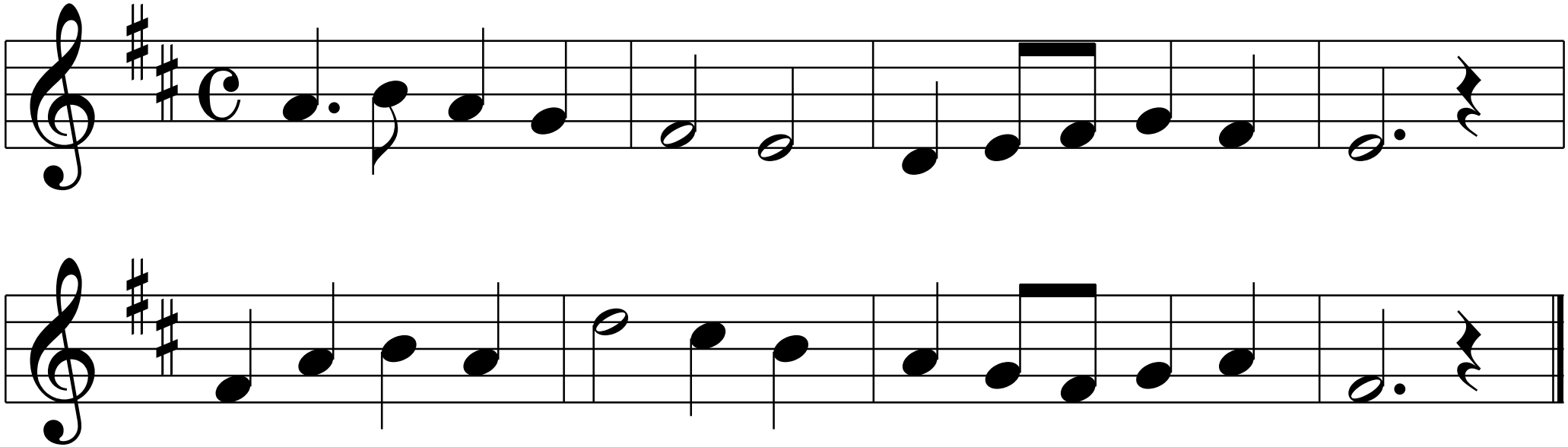
**Melodie: Friedrich Silcher**