Tochter Zion
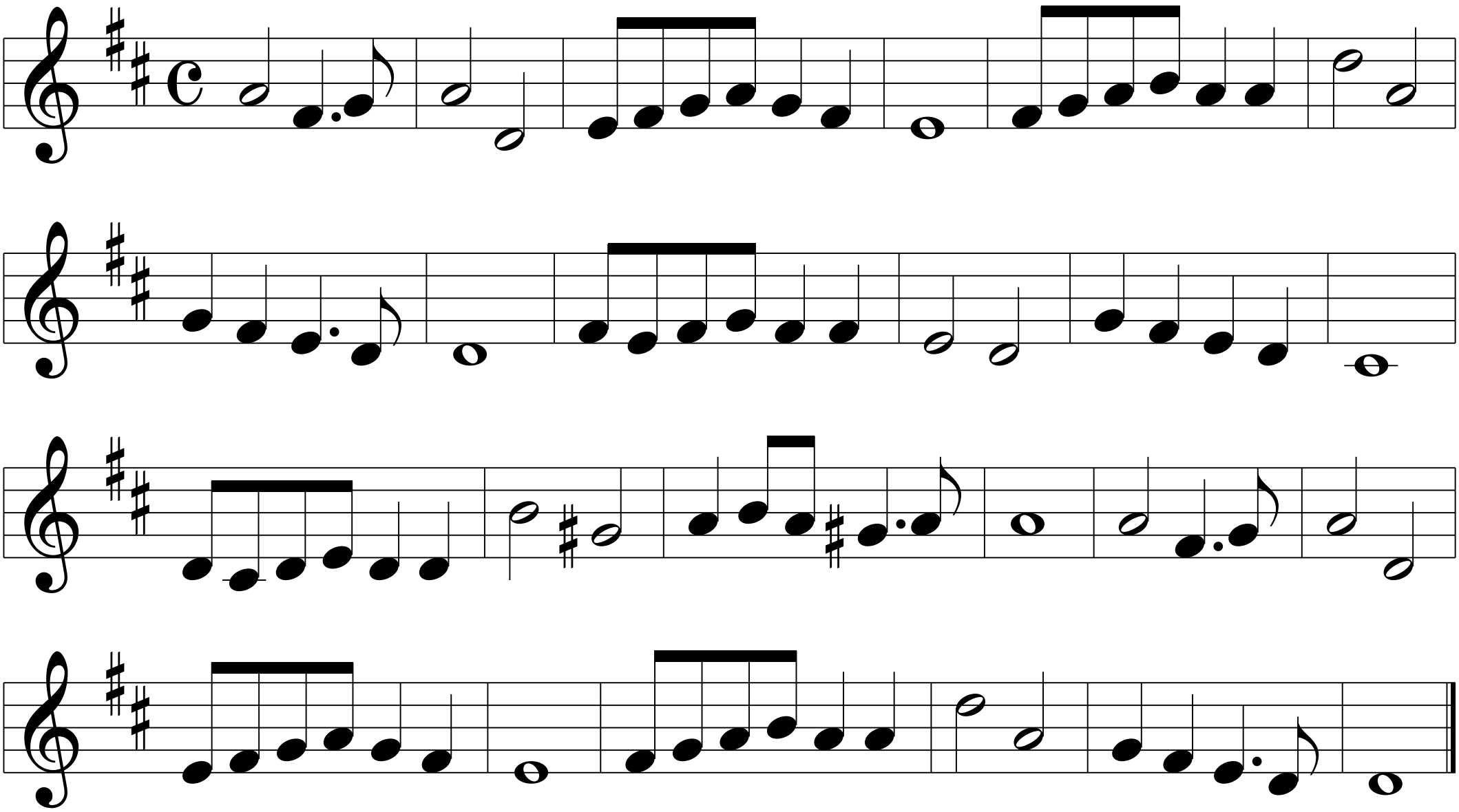
Melodie und Satz: Georg Friedrich Händel 1747