Ihr Kinderlein kommet
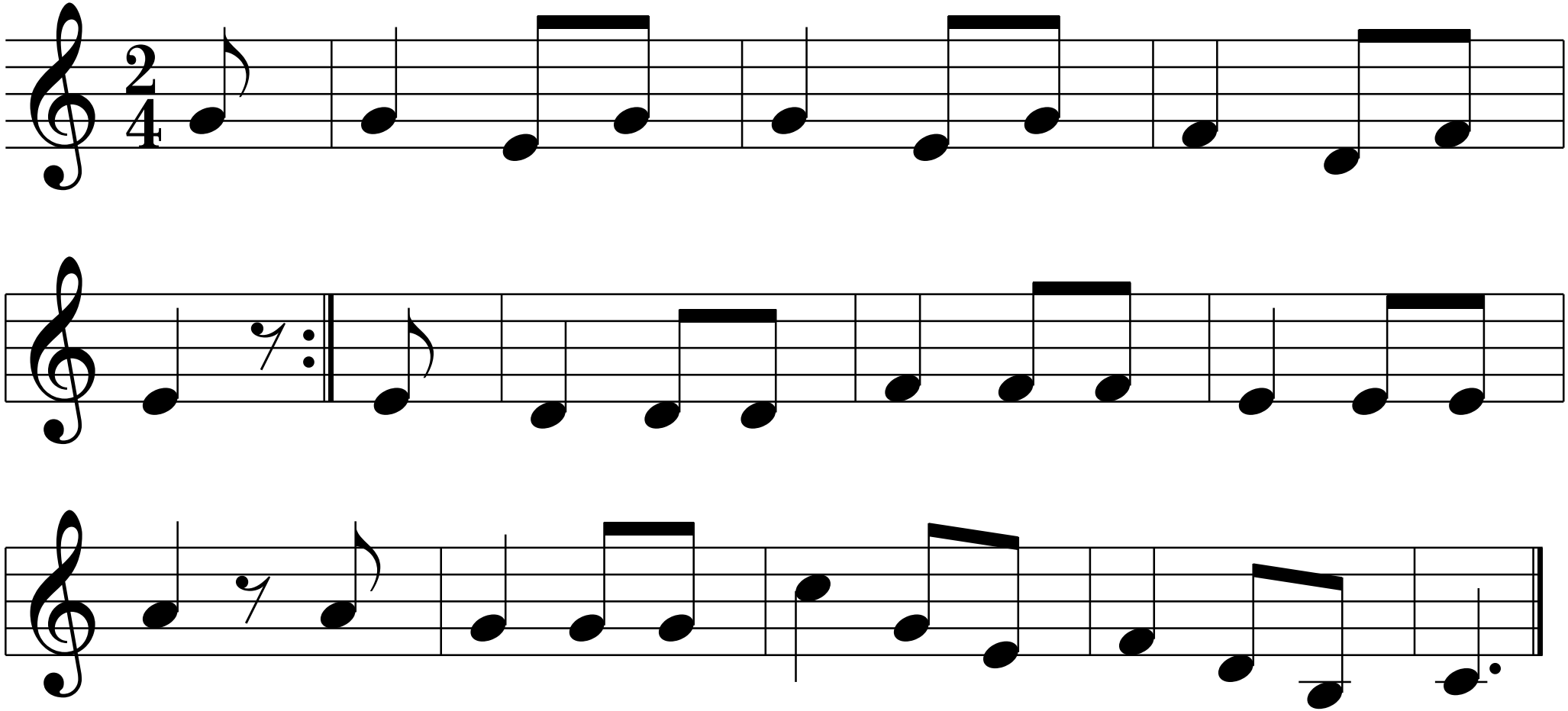
Melodie: Johann Abraham Peter Schulz 1794