Fröhlich soll mein Herze springen
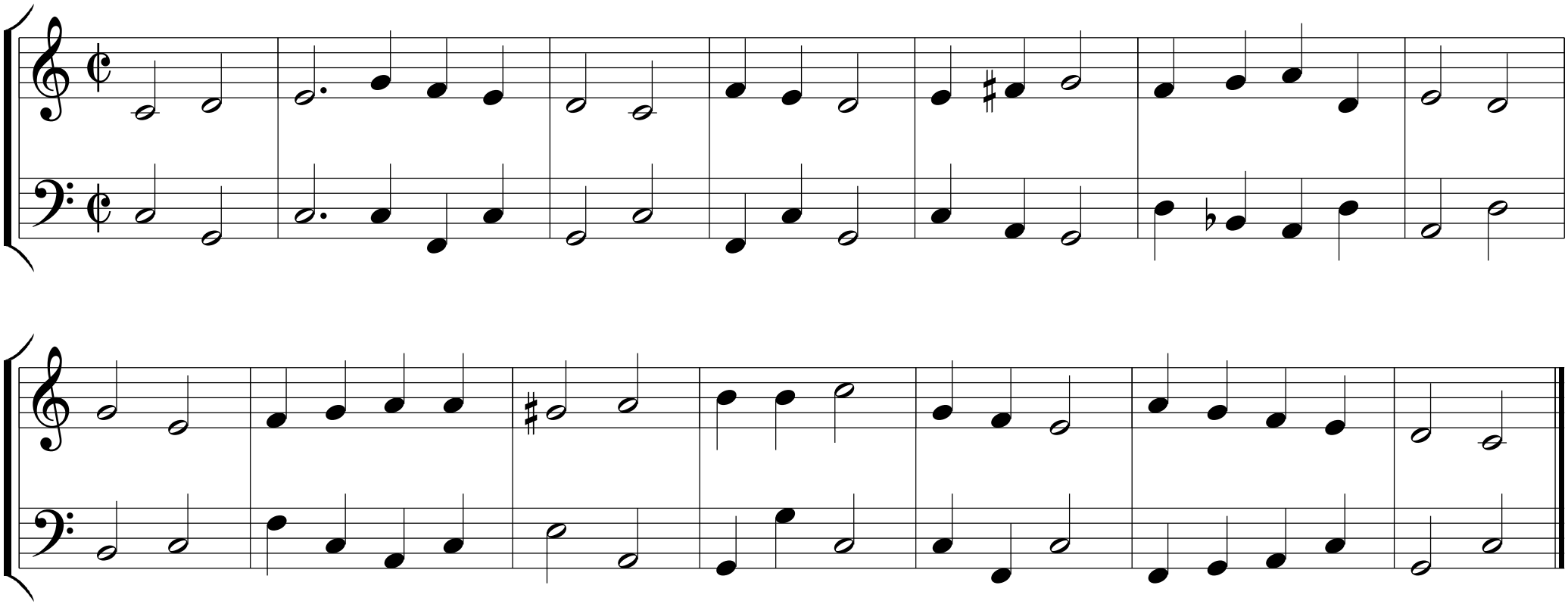
Melodie: Johann Crüger 1653