Dein König kommt in niedern Hüllen
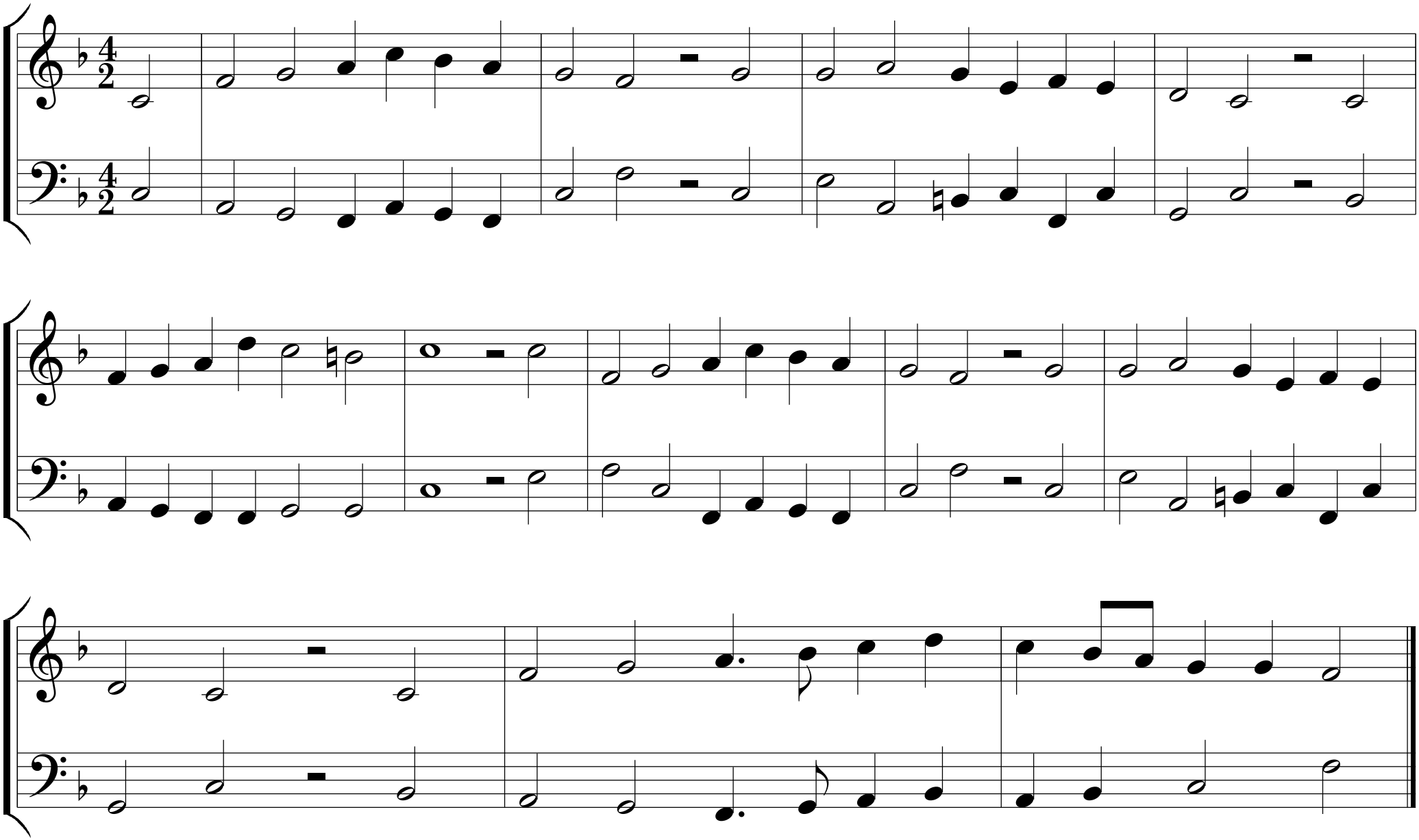
Melodie: Johann Zahn 1853